THE

NEW-BRUNSWICK

ALMANACK,

FOR THE YEAR OF OUR LORD

1848:

Being Bissextile, or Leap Year,

AND THE ELEVENTH AND TWELFTH OF THE REIGN OF

HER MOST GRACIOUS MAJESTY, QUEEN VICTORIA;

COMPILED FOR THE MERIDIAN OF

SAINT JOHN,

But will serve for any other part of the Province;

—CONTAINING—

The usual Astronomical Calculations, and a Table of the Equation of Time—Lists of Provincial Officers—Sittings of the different Courts—Office-Bearers of various Commercial and other Public Institutions:

TOGETHER WITH A CORRECTED LIST OF THE

OFFICERS OF THE PROVINCIAL MILITIA,

AND OTHER USEFUL INFORMATION.

SAINT JOHN:

PRINTED BY HENRY CHUBB & COMPANY, "COURIER" OFFICE,

AND SOLD AT THEIR BOOK STORE, PRINCE WM. STREET.

ECLIPSES IN THE YEAR 1848.

I. A small Eclipse on the Sun's northern limb at the time of New Moon, March 5, in the morning, visible only in the north-eastern parts of North America, including Greenland and Iceland.

II. An Eclipse of the Moon on the 19th of March, at the time of Full Moon, in the evening, visible about twenty minutes in New-Brunswick.

III. The Sun will be Eclipsed, April 3, at the time of New Moon, in the evening, invisible in New-Brunswick.

IV. A very small Eclipse on the Sun's southern limb, at the time of New Moon, August 28, in the afternoon, visible only in a small tract in the Southern Ocean.

V. There will be an Eclipse of the Moon in September, visible and total. Beginning at 11h. 40m. eve. on the 12th, and ending on the 13th, at 3h. 20m. in the morning. Duration of total darkness, 1h. 38m.; whole duration, 3h. 36m. Depth of immersion in the earth's shadow, 20.42 digits on the northern side.

VI. Sun Eclipsed September 27, at the time of New Moon, in the morning. This Eclipse will be invisible in America, excepting the north-eastern Coast of Greenland.

CHRONOLOGICAL CYCLES FOR 1848.

Dominical Letters, B and A	Epact, 25	Roman Indiction, 6.
Golden Number, 6	Solar Cycle, 9	Julian Period, 6561

MOVEABLE FESTIVALS OF THE CHURCH.

Septuagesima Sunday,	Feb. 20	Easter Sunday,	April 23
Sexagesima Sunday,	" 27	Rogation Sunday,	May 28
Shrove Sunday,	March 5	Holy Thursday,	June 1
Ash Wednesday,	" 8	Whit Sunday,	" 11
First Sunday in Lent,	" 12	Trinity Sunday,	" 18
Good Friday,	April 21	Advent Sunday,	Dec. 3

HOLIDAYS AT THE PUBLIC OFFICES.

January 1, New Year's Day.	November 30, Saint Andrew.
March 17, Saint Patrick.	December 25, Christmas Day.
April 23, Saint George.	" 26, } Christmas Holidays.
May 24, Queen's Birth Day.	" 27, }
June 20, Queen's Ascension.	Ash Wednesday.
June 24, Saint John.	Good Friday.
June 28, Queen's Coronation.	Easter Monday.
September 29, Michaelmas.	Easter Tuesday.

SIGNS OF THE ZODIAC.

♈	Aries,	*Ram*,	head.	♎ Libra,	*Balance*, reins.
♉	Taurus,	*Bull*,	neck.	♏ Scorpio,	*Scorpion*, secrets
♊	Gemini,	*Twins*;	arms.	♐ Sagittarius,	*Archer*, thighs.
♋	Cancer,	*Crab*,	breast.	♑ Capricornus,	*Goat*, knees.
♌	Leo,	*Lion*,	heart.	♒ Aquarius,	*Waterman*, legs.
♍	Virgo,	*Virgin*,	belly.	♓ Pisces,	*Fishes*, feet.

TABLE OF THE EQUATION OF TIME.—1848.

Days.	Jan'y	Feb.	Mar.	Apr.	May	June	July	Aug	Sep	Oct'r	Nov.	Dec.
	☉ SLOW	☉ SLOW	☉ SLOW	☉ Slow	☉ FAST	☉ FAST	☉ Slow	☉ Slow	☉ FAST	☉ FAST	☉ FAST	☉ FAST
	M. S.	M. S.	M. S.	M. S.	M. S.	M. S.	M. S.	M. S.	M. S.	M. S.	M. S.	M. S.
1	3 42	13 51	12 29	3 48	3 7	2 27	3 33	6 0	0 18	10 39	16 16	10 31
2	4 10	13 59	12 17	3 30	3 14	2 17	3 44	5 56	0 37	10 48	16 17	10 8
3	4 38	14 6	12 4	3 12	3 20	2 7	3 55	5 51	0 56	11 6	16 16	9 44
4	5 6	14 13	11 50	2 54	3 26	1 57	4 6	5 46	1 16	11 24	16 15	9 19
5	5 33	14 18	11 37	2 37	3 31	1 47	4 17	5 40	1 35	11 42	16 13	8 54
6	6 0	14 22	11 22	2 19	3 36	1 36	4 27	5 33	1 55	12 0	16 10	8 29
7	6 26	14 26	11 8	2 2	3 40	1 25	4 37	5 26	2 16	12 17	16 7	8 2
8	6 52	14 29	10 53	1 45	3 44	1 14	4 46	5 19	2 36	12 33	16 2	7 36
9	7 18	14 31	10 37	1 28	3 47	1 2	4 55	5 10	2 57	12 49	15 57	7 9
10	7 43	14 33	10 22	1 12	3 49	0 50	5 3	5 1	3 17	13 5	15 51	6 42
11	8 7	14 33	10 5	0 56	3 51	0 38	5 11	4 52	3 38	13 20	15 44	6 14
12	8 30	14 33	9 49	0 40	3 53	0 26	5 19	4 42	3 59	13 35	15 36	5 46
13	8 53	14 32	9 32	0 24	3 53	0 14	5 26	4 31	4 20	13 49	15 27	5 17
14	9 16	14 30	9 15	*Slo* 9	3 54	*fa* 1	5 33	4 20	4 42	14 3	15 18	4 49
15	9 37	14 28	8 58	*Fa* 6	3 53	*sl* 11	5 39	4 9	5 3	14 16	15 8	4 20
16	9 58	14 24	8 41	0 21	3 52	0 24	5 44	3 56	5 24	14 28	14 56	3 50
17	10 19	14 20	8 23	0 35	3 51	0 37	5 49	3 44	5 45	14 40	14 44	3 21
18	10 38	14 15	8 5	0 49	3 49	0 50	5 54	3 31	6 6	14 52	14 31	2 51
19	10 57	14 10	7 47	1 2	3 47	1 2	5 58	3 17	6 27	15 2	14 17	2 21
20	11 15	14 4	7 29	1 15	3 44	1 15	6 1	3 3	6 48	15 12	14 3	1 51
21	11 32	13 57	7 10	1 28	3 40	1 28	6 4	2 48	7 9	15 22	13 47	1 21
22	11 49	13 49	6 52	1 40	3 36	1 41	6 7	2 33	7 20	15 30	13 31	0 51
23	12 5	13 41	6 34	1 52	3 31	1 54	6 9	2 18	7 51	15 38	13 14	*fa* 21
24	12 20	13 33	6 15	2 3	3 26	2 7	6 10	2 2	8 11	15 45	12 56	*slo* 9
25	12 34	13 23	5 57	2 13	3 20	2 20	6 11	1 46	8 32	15 52	12 37	0 39
26	12 47	13 14	5 38	2 24	3 14	2 32	6 11	1 29	8 52	15 58	12 18	1 9
27	13 0	13 3	5 19	2 33	3 7	2 45	6 11	1 12	9 12	16 3	11 58	1 39
28	13 12	12 52	5 1	2 42	3 0	2 57	6 10	0 55	9 32	16 7	11 37	2 8
29	13 23	12 41	4 43	2 51	2 52	3 9	6 8	0 37	9 51	16 10	11 16	2 37
30	13 33		4 24	2 59	2 44	3 21	6 6	0 19	10 10	16 13	10 54	3 6
31	13 43		4 6		2 36		6 3	0 1		16 15		3 35

When the Sun is slow, Equation to be added to apparent time; when fast, Equation to be subtracted from apparent time.

THE SUN'S SEMIDIAMETER.

Days.	Jan.	Feb.	Mch	April	May.	June	July.	Aug.	Sept.	Oct.	Nov.	Dec.
	′ ″	′ ″	′ ″	′ ″	′ ″	′ ″	′ ″	′ ″	′ ″	′ ″	′ ″	′ ″
1	16 17	16 15	16 9	16 1	15 53	15 47	15 45	15 47	15 52	16 1	16 9	16 15
7	16 17	16 14	16 8	15 59	15 52	15 46	15 45	15 48	15 54	16 2	16 11	16 16
13	16 17	16 13	16 6	15 57	15 50	15 46	15 45	15 49	15 56	16 4	16 12	16 17
19	16 16	16 12	16 4	15 56	15 49	15 45	15 46	15 50	15 57	16 6	16 13	16 17
25	16 16	16 10	16 3	15 54	15 48	15 45	15 46	15 51	15 59	16 7	16 14	16 17

SIGNALS

Made at Partridge Island on the approach of Vessels to the Harbour of St. John.

One Ball, close, for one square-rigged vessel.
One Ball, half-hoisted, for two square-rigged vessels.
Two Balls, close, for three square-rigged vessels.
Two Balls, separated, for four square-rigged vessels.
A Pendant, of any colour, for five square-rigged vessels.
A Pendant over a Ball half-hoisted, for seven square-rigged vessels.
A Pendant under two Balls close, for eight square-rigged vessels.
A Pendant between two Balls separate, for nine square-rigged vessels.
A Flag of any colour, for ten or more vessels.

[The above are hoisted at the East or West yard-arm, according to the Quarter the vessels first appear in, and when their rig can be made out, the following descriptive colours will be hoisted at the mast-head :]

A Union Jack for a Flag Ship, with or without a squadron.
" with a Red Pendant over, for a two-decker.
" with a Blue Pendant over, for a Frigate.
" with a White ditto, for a small armed vessel.
A Blue Pendant, for a merchant ship or barque.
A Red ditto, for a merchant brig or brigantine.
A White and Blue ditto, for a foreign square-rigged vessel.
A White ditto, without a Ball, for a topsail schooner or sloop.
A Flag, Blue and White horizontally, a neutral fleet.
A Pendant, White and Blue, a neutral man of war.
A Blue Flag, a neutral merchant ship.
A Red, White and Blue Flag, an enemy's fleet.
A Red, White and Blue Pendant, an enemy's man-of war.
A Union Jack over neutral or enemy's signals, the vessel is detained or a prize.
A White Flag over any signal, the vessel bears a flag of truce.
A Red Flag pierced White, for a Steam-boat from Digby.
A Blue Flag pierced White, for a Steam-boat from Saint Andrews or Eastport.
A Red Flag with a White square, for a Steam-boat from Boston.
A Ball at the mast-head, vessel is on shore or in distress ;—should immediate aid be necessary, guns to be fired.

In thick weather a gun will be fired on Partridge Island in answer to each gun heard at sea. There is a Fog Bell on the Island, which is rung in foggy weather, to warn vessels of their approach to the shore.

When a vessel requires a Pilot, her descriptive Pendant will be shewn at the yard-arm instead of a ball.

TIME FOR GOING THROUGH THE FALLS,

NEAR THE CITY OF SAINT JOHN.

The Falls are level or still water about three and a half hours on the *flood*, and about two and a half on the *ebb*, so that they are passable four times in twenty-four hours, about ten or fifteen minutes each time. No other rule can be given, as much depends on the floods in the River Saint John, and the time of high water or full sea, which is often hastened by high winds, and in proportion to the height of them. For a few days in the spring of the year, the height of water in the River St. John renders the passage of the Falls extremely difficult.

Air pumps invented, 1654. Air guns invented, 1656.
Apple-trees, two kinds of, brought from Syria and Africa into Italy, nine years before Christ.
Arithmetic introduced into Europe from Arabia, 991.
Arithmetic, decimal, invented, 1402.

MOON'S PHASES.

New Moon, 6th, 7h. 23m. morning.
First Quarter, 13th, 7h. 2m. morning.
Full Moon, 20th, 7h. 21m. morning.
Third Quarter, 28th, 7h. 15m. morning.

D. M.	D. W.	CALENDAR, &c.	☉ Ris. h. m.	☉ Sets h. m.	Sun's dec. S d. m.	☽ & ♀ R. S. h. m.	☽ Pl	High water h. m.
1	Sat	Circumcision.	7 32	4 35	23 3	2 39	se	7 20
2	SU	2d Sun after Chris.	7 32	4 36	22 57	3 37	se	8 28
3	Mo	*Clear and cold.*	7 32	4 37	22 52	4 34	th	9 30
4	Tu		7 32	4 38	22 46	5 29	th	10 18
5	We	Moon runs low.	7 32	4 39	22 40	6 23	kn	11 1
6	Th	Epiphany.	7 32	4 40	22 33	Sets.	kn	11 42
7	Fri		7 32	4 41	22 25	6 21	le	Morn
8	Sat	Lucian.	7 32	4 42	22 18	7 27	le	0 21
9	SU	1st Sund. after Epiph.	7 32	4 43	22 9	8 35	le	1 1
10	Mo	Aldb. so. 9h 8m	7 32	4 44	22 1	9 44	fe	1 39
11	Tu	*Fine winter*	7 31	4 45	21 52	10 53	fe	2 21
12	We	Moon in perigee.	7 31	4 46	21 42	Morn	he	3 5
13	Th	*weather.*	7 31	4 47	21 32	0 2	he	3 52
14	Fri	Venus rises 4h 5m	7 30	4 49	21 22	1 11	ne	4 44
15	Sat	*Changeable.*	7 30	4 50	21 11	2 20	ne	5 46
16	SU	2d Sun. after Epiph.	7 29	4 51	21 0	3 26	ar	6 59
17	Mo		7 29	4 52	20 49	4 29	ar	8 15
18	Tu	Moon runs high.	7 28	4 53	20 37	5 27	br	9 30
19	We	*Stormy.*	7 28	4 55	20 25	6 19	br	10 28
20	Th	Fabian.	7 27	4 56	20 12	Rises	ha	11 20
21	Fri	Agnes.	7 26	4 57	19 59	6 37	ha	ev 5
22	Sat	Vincent.	7 26	4 58	19 45	7 37	ha	0 46
23	SU	3d S. after Epiph.	7 25	5 1	19 31	8 37	be	1 22
24	Mo	*Cold.*	7 24	5 0	19 17	9 36	be	1 58
25	Tu	Conv. of St. Paul.	7 23	5 2	19 3	10 33	re	2 34
26	We	Venus rises 4h 25m	7 23	5 3	18 48	11 30	re	3 7
27	Th	Moon in apogee.	7 22	5 5	18 33	Morn	re	3 44
28	Fri	Sirius so. 10h 8m	7 21	5 6	18 17	0 27	se	4 22
29	Sat	*Sleet or snow.*	7 20	5 7	18 1	1 23	se	5 6
30	SU	4th Sun. aft. Epiph.	7 19	5 9	17 45	2 20	th	6 7
31	Mo	Jupiter so. 10h 12m	7 18	5 10	17 28	3 16	th	7 26

Banks first began, 808; that of Venice, 1157; of Genoa, 1345: of Amsterdam, 1609; of Hamburgh, 1710; of Rotterdam, 1635; of England, 1640; established, 1694; in the East Indies, 1787; America, in 1791.

Books, in the present form, were invented by Attalus, King of Pergamus, 887. [1569.

Book-keeping first used after the Italian method, in London,

MOON'S PHASES.

New Moon, 4th, 8h. 58m. evening.
First Quarter, 11th, 3h. 12m. evening.
Full Moon, 18th, 11h. 13m. evening.
Third Quarter, 27th, 3h. 38m. morning.

D. M.	D. W.	CALENDAR, &c.	☉ Ris. & Sets h. m. h. m.	Sun's dec. S d. m.	☽ R. & S. h. m.	☽ Pl	High water h. m.
1	Tu	Moon runs low.	7 17 5 11	17 12	4 10	th	Morn
2	We	Purif. B.V.M. Can-	7 16 5 13	16 55	5 2	kn	8 41
3	Th	*Fine* [dlemas.	7 15 5 14	16 37	5 50	kn	9 48
4	Fri	Jupiter so. 9h 59m.	7 14 5 15	16 19	Sets.	le	10 36
5	Sat	Venus r. 4h 38m. *for*	7 13 5 17	16 1	9 19	le	11 22
6	SU	5th Sun. af. Epiph.	7 11 5 18	15 43	7 30	fe	Morn
7	Mo	Moon in perigee.	7 10 5 19	15 25	8 41	fe	0 45
8	Tu	*the season.*	7 9 5 21	15 6	9 52	he	1 25
9	We	Sirius so. 9h 24m	7 8 5 22	14 47	11 2	he	2 5
10	Th	Q. Vic. & P. Alb. mar.	7 7 5 23	14 27	Morn	ne	2 48
11	Fri	[1840	7 5 5 25	14 8	0 12	ne	3 33
12	Sat	*Expect a storm*	7 4 5 26	13 48	1 18	ar	4 19
13	SU	6th Sun. aft Epiph.	7 3 5 27	13 28	2 22	ar	5 17
14	Mo	St. Valentine. *about*	7 1 5 28	13 8	3 20	br	6 29
15	Tu	*this time.*	7 0 5 30	12 47	4 13	br	7 54
16	We		6 58 5 31	12 27	5 0	br	9 18
17	Th	Sirius so. 8h 59m	6 57 5 32	12 6	5 42	ha	10 21
18	Fri		6 56 5 34	11 45	6 19	ha	11 9
19	Sat	*Clear and*	6 54 5 35	11 24	Rises	be	11 52
20	SU	Septuagesima Sun.	6 53 5 36	11 2	7 24	be	ev 29
21	Mo	*fine.*	6 51 5 37	10 41	8 22	re	1 3
22	Tu		6 50 5 39	10 19	9 19	re	1 34
23	We	Moon in apogee.	6 48 5 40	9 57	10 16	re	2 6
24	Th	St. Matthias.	6 47 5 41	9 35	11 12	se	2 35
25	Fri	Merc's gr. elong. E.	6 45 5 42	9 13	Morn	se	3 9
26	Sat	*Changeable.*	6 44 5 44	8 51	0 8	th	3 44
27	SU	Sexagesima Sunday	6 42 5 45	8 28	1 4	th	4 24
28	Mo	Moon runs low.	6 40 5 46	8 6	1 57	th	5 13
29	Tu	Jupiter so. 8h 10m	6 39 5 47	7 43	2 49	kn	6 28

Bread first made with yeast by the English, 1650.

Bricks first used in England by the Romans. The size ordered, 1625, by Charles I.

Cloth, coarse woollen, introduced into England, 1191; first made at Kendal, 1390; medleys first made, 1614.

MOON'S PHASES.

New Moon, 5th, 8h. 23m. morning.
First Quarter, 11th, 11h. 57m. evening.
Full Moon, 19th, 4h. 26m. evening.
Third Quarter, 27th, 8h. 35m. evening.

D. M.	D. W.	CALENDAR, &c.	☉ Ris. & Sets		Sun's dec. S	☾ R. & sets		☾ Pl	High water
			h. m.	*h. m.*	*d. m.*	*h. m.*			*h. m.*
1	We	St. David.	6 37	5 49	7 20	3 39		kn	7 49
2	Th	Procyon so. 8h 48m	6 35	5 50	6 57	4 24		le	9 7
3	Fri	Mercury stat. *Snow*	6 34	5 51	6 34	5 7		le	10 12
4	Sat	*at hand.*	6 32	5 52	6 11	5 47		fe	10 57
5	SU	Quinquagesima Sun.	6 31	5 53	5 48	Sets.		fe	11 42
6	Mo	Moon in perigee.	6 29	5 55	5 25	7 32		he	morn
7	Tu	Shrove Tuesday.	6 27	5 56	5 1	8 46		he	0 22
8	We	Ash Wednes. *Mo-*	6 26	5 57	4 38	9 58		ne	1 4
9	Th	*derate and fine.*	6 24	5 58	4 14	11 8		ne	1 47
10	Fri	Regulus so. 10h 45m	6 22	5 59	3 51	Morn.		ar	2 31
11	Sat		6 20	6 1	3 27	0 14		ar	3 14
12	SU	1st Sunday in Lent.	6 19	6 2	3 4	1 15		ar	4 1
13	Mo	Hersch. disc. 1771.	6 17	6 3	2 40	2 10		br	4 56
14	Tu	*Blustering*	6 15	6 4	2 16	2 59		br	6 9
15	We	*and cold.*	6 13	6 5	1 53	3 41		ha	7 36
16	Th	Regulus so. 10h 21m	6 12	6 6	1 29	4 19		ha	9 0
17	Fri	Saint Patrick.	6 10	6 8	1 5	4 58		be	10 3
18	Sat	*Mild.*	6 8	6 9	0 42	5 24		be	10 49
19	SU	2d Sunday in Lent.	6 7	6 10	S. 18	Rises.		be	11 30
20	Mo		6 5	6 11	N. 6	7 11		re	ev 3
21	Tu	St. Benedict.	6 3	6 12	0 29	8 0		re	0 37
22	We	Moon in apogee.	6 1	6 13	0 53	9 4		se	1 6
23	Th	Jupiter sets 2h 15m	6 0	6 14	1 17	10 8		se	1 37
24	Fri	*Variable,*	5 58	6 16	1 40	10 55		se	2 8
25	Sat	Annun. Lady Day.	5 56	6 17	2 4	11 49		th	2 38
26	SU	3d Sunday in Lent.	5 54	6 18	2 27	Morn		th	3 10
27	Mo	Moon runs low.	5 53	6 19	2 51	0 41		kn	3 50
28	Tu	*about this time.*	5 51	6 20	3 14	1 30		kn	4 39
29	We	Regulus so. 9h 30m	5 49	6 21	3 37	2 16		kn	5 44
30	Th	Jupiter sets 1h 49m	5 47	6 22	4 1	2 59		le	7 11
31	Fri	*Fine.*	5 46	6 23	4 24	3 39		le	8 31

Coaches first used in England, 1580; an act passed to prevent men riding in coaches, as effeminate, in 1601.

Coffee first brought to England by Mr. Nathaniel Conopius, a Cretan, who made it his common beverage at Baliol College, Oxford, in 1641.

Gunpowder invented by a monk, 1339; first made in England, 1418.

MOON'S PHASES.

New Moon, 3d, 6h. 17m. evening.
First Quarter, 10th, 10h. 5m. morning.
Full Moon, 18th, 9h. 27m. morning.
Third Quarter, 26th, 9h. 36m. morning.

D. M.	D. W.	CALENDAR, &c.	☉ Ris. h. m.	☉ Sets h. m.	Sun's dec. N d. m.	☽ R. & sets h. m.	☽ Pl	High water h. m.
1	Sat	Regulus so. 9h 18m	5 44	6 24	4 47	4 17	fe	9 38
2	SU	4th Sunday in Lent.	5 42	6 26	5 10	4 54	fe	10 28
3	Mo	*A cold spell*	5 40	6 27	5 33	Sets.	he	11 13
4	Tu	St. Ambrose.	5 39	6 28	5 56	7 34	he	11 55
5	We		5 37	6 29	6 19	8 48	ne	Morn
6	Th	*may be looked for.*	5 35	6 30	6 41	9 59	ne	0 41
7	Fri		5 34	6 31	7 4	11 5	ar	1 24
8	Sat	Moon runs high.	5 32	6 32	7 26	Morn	ar	2 11
9	SU	5th Sunday in Lent.	5 30	6 33	7 49	0 4	br	2 54
10	Mo	*Changeable.*	5 29	6 35	8 11	0 56	br	3 44
11	Tu		5 27	6 36	8 33	2 41	ha	4 41
12	We	*Showery,*	5 25	6 37	8 55	2 21	ha	5 49
13	Th	Regulus so. 8h 31m	5 24	6 38	9 16	2 56	be	7 14
14	Fri		5 22	6 39	9 38	3 27	be	8 31
15	Sat	*for some days.*	5 20	6 40	9 59	3 57	be	9 36
16	SU	Palm Sunday.	5 19	6 41	10 21	4 25	re	10 24
17	Mo		5 17	6 42	10 42	4 54	re	11 2
18	Tu	Moon in apogee.	5 16	6 43	11 2	Rises	re	11 36
19	We		5 14	6 45	11 23	7 54	se	ev. 8
20	Th	*Fair and fine.*	5 13	6 46	11 44	8 50	se	0 39
21	Fri	Good Friday.	5 11	6 47	12 4	9 44	th	1 8
22	Sat	Saturn's ring disap.	5 10	6 48	12 24	10 37	th	1 40
23	SU	Easter Sunday. St.	5 8	6 49	12 44	11 26	th	2 12
24	Mo	George.	5 7	6 50	13 4	Morn	kn	2 47
25	Tu	St. Mark.	5 5	6 51	13 23	0 12	kn	3 28
26	We	Spica sou. 10h 56m.	5 4	6 52	13 43	0 55	le	4 17
27	Th	Arct. so. 11h 44m	5 2	6 53	14 2	1 35	le	5 18
28	Fri	*Rain.*	5 1	6 55	14 21	2 12	fe	6 38
29	Sat		4 59	6 56	14 39	2 48	fe	7 53
30	SU	Low Sunday.	4 58	6 57	14 58	3 24	he	9 3

Earthen vessels first made by the Romans, 715 before Christ; the first made in Italy, 1310.
Iron discovered by the burning of Mount Ida, 1406 B.C.
Iron first cast in England, at Backstead, Sussex, 1544.
Tobacco first discovered by the Spaniards in Yucatan, 1520.

MOON'S PHASES.

New Moon, 3d, 2h. 31m. morning.
First Quarter, 9th, 10h. 13m. evening.
Full Moon, 18th, 1h. 58m. morning.
Third Quarter, 25th, 7h. 3m. evening.

D. M.	D. W.	CALENDAR, &c.	☉ Ris. & Sets		Sun's dec. N		☾ R. & sets		☾ Pl	High water
			h.	m. h. m.	d.	m.	h.	m.		h. m.
1	Mo	St. Phil. & St. James.	4	57 6 58	15	16	4	1	he	9 57
2	Tu	Moon in perigee.	4	55 6 59	15	34	4	39	ne	10 47
3	We	*Fair and mild.*	4	54 7 0	15	51	Sets.		ne	11 31
4	Th	Arct. so. 11h. 16m.	4	53 7 1	16	9	8	45	ar	Morn
5	Fri	[runs high.	4	51 7 2	16	26	9	50	ar	0 19
6	Sat	St. Jhn. Evan. Moon	4	50 7 3	16	42	10	48	br	1 7
7	SU	2d Sund. aft. Easter.	4	49 7 4	16	59	11	37	br	1 52
8	Mo	*Chill*	4	48 7 5	17	15	Morn		ha	2 37
9	Tu	Ceres sou. 8h. 17m.	4	47 7 6	17	31	0	20	ha	3 25
10	We	Arct. sou. 10h. 53m.	4	45 7 7	17	47	0	57	ha	4 21
11	Th	Antares sou. 1h. 4m.	4	44 7 8	18	2	1	30	be	5 22
12	Fri	*winds.*	4	43 7 10	18	17	2	0	be	6 38
13	Sat		4	42 7 11	18	32	2	29	re	7 46
14	SU	3d Sund. aft. Easter.	4	41 7 12	18	47	2	57	re	8 52
15	Mo	Moon in apogee.	4	40 7 13	19	1	3	26	re	9 45
16	Tu	*Perhaps rain.*	4	39 7 14	19	14	3	56	se	10 26
17	We	[John, '83.	4	38 7 15	19	28	Rises.		se	11 6
18	Th	Loyalists land in St.	4	37 7 16	19	41	7	40	th	11 40
19	Fri	*Fair.*	4	36 7 17	19	54	8	33	th	ev. 13
20	Sat	Moon runs low.	4	35 7 18	20	6	9	24	th	0 45
21	SU	4th Sun. aft. Easter.	4	35 7 18	20	19	10	12	kn	1 19
22	Mo	*Pleasant and*	4	34 7 19	20	30	10	56	kn	1 53
23	Tu	*fine.*	4	33 7 20	20	42	11	36	le	2 29
24	We	Q. Victoria born 1819.	4	32 7 21	20	53	Morn		le	3 12
25	Th	Arct. sou. 9h. 54m.	4	32 7 22	21	4	0	13	fe	4 2
26	Fri		4	31 7 23	21	14	0	48	fe	4 58
27	Sat	*Fair and*	4	30 7 24	21	24	1	23	fe	6 6
28	SU	Rogation Sunday.	4	30 7 25	21	34	1	57	he	7 19
29	Mo	*warm.*	4	29 7 26	21	43	2	33	he	8 24
30	Tu	Arct. sou. 9h. 34m.	4	29 7 26	21	52	3	11	ne	9 26
31	We	Moon in perigee.	4	28 7 27	22	0	3	56	ne	10 21

Paper made of cotton rags was in use in 1000; that of linen rags in 1417; the manufacture of, introduced into England, at Dartford, in Kent, 1588; scarcely any but brown paper made in England till 1690; white paper first made in England, 1690.

Windows of glass first used in England for houses, 1180.

MOON'S PHASES.

New Moon, 1st, 9h. 56m. morning.
First Quarter, 8th, 0h. 32m. evening.
Full Moon, 16th, 4h. 14m. evening.
Third Quarter, 24th, 1h. 43m. morning.
New Moon, 30th, 5h. 35m. evening.

D. M.	D. W.	CALENDAR, &c.	☉ Ris. h. m.	☉ Sets h. m.	Sun's dec. N d. m.	☾ R. & sets h. m.	☾ Pl	High water h. m.
1	Th	Ascension Day.	4 27	7 28	22 9	Sets.	ar	11 11
2	Fri	Moon runs high.	4 27	7 29	22 16	8 32	ar	morn
3	Sat	Arcturus so. 9h 13m.	4 27	7 29	22 24	9 27	br	0 4
4	SU	Sun. aft. Ascension.	4 26	7 30	22 31	10 15	br	0 52
5	Mo	*Very hot and*	4 26	7 31	22 37	10 55	ha	1 36
6	Tu	*sultry.*	4 26	7 31	22 43	11 31	ha	2 22
7	We	Antares so. 11h 13m	4 25	7 32	22 49	Morn	be	3 9
8	Th	Arcturus so. 8h 56m	4 25	7 33	22 55	0 3	be	3 58
9	Fri	*Showers.*	4 25	7 33	22 59	0 32	be	4 50
10	Sat		4 25	7 34	23 4	1 1	re	5 48
11	SU	Whit Sun. St. Bar-	4 25	7 34	23 8	1 29	re	6 55
12	Mo	[nabas.	4 24	7 35	23 12	1 59	se	7 57
13	Tu	*Clear and hot.*	4 24	7 35	23 15	2 30	se	8 56
14	We	Antares so. 10h 46m	4 24	7 36	23 18	3 4	se	9 51
15	Th	*Probably*	4 24	7 36	23 21	3 42	th	10 34
16	Fri	*thunder showers*	4 24	7 36	23 23	Rises	th	11 14
17	Sat	St. Albans.	4 24	7 37	23 25	8 10	kn	11 49
18	SU	Trinity Sund. Wa-	4 25	7 37	23 26	8 56	kn	ev. 27
19	Mo	[terloo.	4 25	7 37	23 27	9 37	le	1 8
20	Tu	*Very hot.*	4 25	7 38	23 27	10 16	le	1 37
21	We	Merc's. gr. elong. E.	4 25	7 38	23 27	10 52	le	2 16
22	Th	Antares so. 10h 14m	4 25	7 38	23 27	11 29	fe	2 59
23	Fri	*Hot and dry.*	4 26	7 38	23 26	11 59	fe	3 46
24	Sat	Nat. St. John Bap.	4 26	7 38	23 25	Morn	he	4 39
25	SU	1st Sun. aft. Trinity.	4 26	7 38	23 23	0 33	he	5 40
26	Mo	*Showers.*	4 26	7 38	23 21	1 10	ne	6 50
27	Tu	[toria cwnd. 1838.	4 27	7 38	23 19	1 49	ne	7 55
28	We	Moon in per. Q. Vic-	4 27	7 38	23 16	2 35	ar	9 3
29	Th	St. Peter. *Sultry.*	4 28	7 38	23 13	3 25	ar	10 5
30	Fri	Moon runs high.	4 28	7 38	23 9	Sets.	br	11 0

Printing invented by John Faust, 1441; first made public by John Guttenburgh, of Mentz, 1458; brought into England by William Caxton, a mercer of London, 1471, who had a press in Westminster Abbey, till 1497; first patent granted for it, 1591; first set up in Constantinople, 1784.

MOON'S PHASES.

First Quarter, 8th, 4h. 46m. morning.
Full Moon, 16th, 4h. 37m. morning.
Third Quarter, 23d, 6h. 44m. morning.
New Moon, 30th, 2h. 41m. morning.

D. M.	D. W.	CALENDAR, &c.	☉ Ris. & Sets h. m. h. m.	Sun's dec. N d. m.	☽ R. & S. h. m.	☽ Pl	High water h. m.
1	Sat	*Seasonable showers.*	4 29 7 38	23 5	8 5	br	11 52
2	SU	2d Sun. af. Trin. Vis.	4 29 7 38	23 1	8 50	ha	Morn
3	Mo	[B. V. Mary.	4 30 7 38	22 56	9 29	ha	0 40
4	Tu	*Hot.*	4 30 7 37	22 51	10 3	be	1 24
5	We	Mercury stat.	4 31 7 37	22 45	10 34	be	2 6
6	Th		4 32 7 37	22 39	11 3	be	2 48
7	Fri	Saturn stat.	4 32 7 36	22 33	11 32	re	3 31
8	Sat	*Changeable.*	4 33 7 36	22 26	Morn	re	4 14
9	SU	3d Sunday after Trin.	4 34 7 35	22 19	0 1	se	5 0
10	Mo		4 34 7 35	22 11	0 31	se	5 53
11	Tu	*Very fine.*	4 35 7 34	22 3	1 4	se	6 50
12	We	Antares so. 8h. 58m	4 36 7 34	21 55	1 40	th	8 2
13	Th	*High winds*	4 37 7 33	21 46	2 21	th	9 4
14	Fri	Moon runs low.	4 37 7 33	21 37	3 7	kn	10 0
15	Sat	St. Swithin.	4 38 7 32	21 27	3 59	kn	10 45
16	SU	4th Sunday af. Trin.	4 39 7 31	21 17	Rises.	kn	11 27
17	Mo	*for the season.*	4 40 7 31	21 7	8 17	le	ev. 6
18	Tu	Vega sou. 10h 44m	4 41 7 30	20 57	8 54	le	0 46
19	We		4 42 7 29	20 46	9 29	fe	1 28
20	Th	Margaret.	4 42 7 28	20 35	10 3	fe	2 2
21	Fri	*Dull weather.*	4 43 7 27	20 23	10 37	he	2 44
22	Sat		4 44 7 27	20 11	11 12	he	3 28
23	SU	5th Sun. after Trin.	4 45 7 26	19 59	11 50	ne	4 17
24	Mo	Moon in perigee.	4 46 7 25	19 46	Morn	ne	5 14
25	Tu	St. James. *Rain.*	4 47 7 24	19 33	0 31	ar	6 20
26	We	St. Anne.	4 48 7 23	19 20	1 18	ar	7 35
27	Th	Moon runs high.	4 49 7 22	19 6	2 11	br	8 50
28	Fri	[Hersch. stat.	4 50 7 22	18 52	3 9	br	9 57
29	Sat	Merc. stat.	4 51 7 21	18 38	4 10	br	10 53
30	SU	6th S. aft Trin. Dog	4 52 7 20	18 24	Sets.	ha	11 48
31	Mo	days begin.	4 53 7 19	18 9	8 0	ha	Morn

Compass, seaman's, invented in China, 1120 before Christ; said to use one at Venice, 1260; improved at Naples, 1302; its variation observed, 1500; its dipping, 1576.

Potatoes first brought to England from America, by Sir Francis Drake, introduced into Ireland, 1610.

MOON'S PHASES.

First Quarter, 6th, 10h. 13m. evening.
Full Moon, 14th, 3h. 32m. evening.
Third Quarter, 21st, 11h. 24m. morning.
New Moon, 28th, 2h. 17m. evening.

D. M.	D. W.	CALENDAR, &c.	☉ Ris. & Sets		Sun's dec. N	☾ & S.	R.	☾ Pl	High water	
			h.	m. h. m.	d. m.	h.	m.		h.	m.
1	Tu	Lammas.	4	54 7 17	17 54	8	33	be	0	28
2	We	*Dry and warm.*	4	55 7 16	17 38	9	4	be	1	8
3	Th	Abd. Chas. X. 1830.	4	56 7 15	17 22	9	33	re	1	44
4	Fri		4	57 7 14	17 6	10	2	re	2	19
5	Sat	[In apogee.	4	58 7 13	16 50	10	32	re	2	56
6	SU	7th S. af Trin. Moon	4	59 7 11	16 34	11	4	se	3	33
7	Mo	[Transfiguration.	5	0 7 10	16 17	11	38	se	4	13
8	Tu	Vega south 9h 21m.	5	1 7 9	16 0	Morn		th	4	54
9	We	*Variable,*	5	2 7 7	15 42	0	17	th	5	55
10	Th	St. Lawrence.	5	3 7 6	15 25	1	0	th	7	9
11	Fri	*with rain.*	5	4 7 5	15 7	1	49	kn	8	22
12	Sat	[Addlaide b. 1792.	5	5 7 3	14 49	2	43	kn	9	28
13	SU	8th Sun. af Trin. Q.	5	6 7 2	14 31	3	43	le	10	21
14	Mo	Altair sou. 10h. 9m.	5	7 7 1	14 12	Rises.		le	11	5
15	Tu	*Very warm.*	5	8 6 59	13 53	7	29	fe	11	46
16	We	Saturn sou. 2h 2m	5	9 6 58	13 34	8	4	fe	ev.	25
17	Th	G't fire in St John,'39	5	10 6 56	13 15	8	39	he	1	4
18	Fri	*Thunder showers.*	5	11 6 55	12 56	9	14	he	1	43
19	Sat	Moon in perigee.	5	12 6 53	12 36	9	51	ne	2	25
20	SU	9th Sun. after Trin.	5	13 6 52	12 16	10	32	ne	3	7
21	Mo		5	14 6 50	11 56	11	17	ne	3	56
22	Tu	*Warm and fine.*	5	15 6 49	11 36	Morn		ar	4	48
23	We	Moon runs high.	5	16 6 47	11 16	0	6	ar	5	56
24	Th	St. Bartholomew.	5	17 6 45	10 55	1	1	br	7	18
25	Fri	Saturn sou. 1h 25m	5	18 6 44	10 34	2	0	br	8	40
26	Sat	Pr. Albert b. 1819.	5	19 6 42	10 14	3	2	ha	9	50
27	SU	10th Sun. after Trin.	5	20 6 41	9 52	4	5	ha	10	43
28	Mo	St. Augustine.	5	21 6 39	9 31	Sets.		be	11	30
29	Tu	St. John Bap. be.	5	22 6 37	9 10	7	4	be	morn	
30	We	*Look for*	5	23 6 36	8 48	7	33	be	0	10
31	Th	*thunder showers.*	5	25 6 34	8 27	8	3	re	0	45

Watches invented at Nuremburgh, in Germany, 1477; first used in astronomical observations, 1500. The Emperor, Charles V. was the first who had anything that might be called a watch, though some called it a small table clock, 1530. Watches first brought to England from Germany, 1577; spring pocket ones invented by Hooke, 1658.

MOON'S PHASES.

First Quarter, 5th, 3h. 59m. evening.
Full Moon, 13th, 1h. 44m. morning.
Third Quarter, 19th, 5h. 14m. evening.
New Moon, 27th, 4h. 51m. morning.

D. M.	D. W.	CALENDAR, &c.	☉ Ris. & Sets h. m h. m.	Sun's dec. N d. m.	☽ & S. h. m.	☽ Pl	High water h. m.
1	Fri	*Changeable*	5 26 6 32	8 5	8 32	re	1 19
2	Sat	*about this time.*	5 28 6 30	7 43	9 3	se	1 52
3	SU	11th Sun. after Trin.	5 29 6 29	7 21	9 36	se	2 23
4	Mo		5 30 6 27	6 59	10 13	se	2 56
5	Tu	*Chilly mornings*	5 31 6 25	6 36	10 54	th	3 32
6	We	*and evenings.*	5 32 6 24	6 14	11 39	th	4 11
7	Th		5 33 6 22	5 51	*Morn*	kn	5 4
8	Fri	Nat. B. V. Mary.	5 34 6 20	5 29	0 31	kn	6 17
9	Sat	[days end.	5 35 6 19	5 6	1 27	le	7 37
10	SU	12th S. aft Trin. Dog	5 36 6 17	4 43	2 23	le	8 52
11	Mo	*Windy.*	5 37 6 15	4 21	3 33	le	9 51
12	Tu	Eclipse of Moon beg.	5 38 6 15	3 58	4. 42	fe	10 38
13	We	Eclipse ends.	5 39 6 12	3 35	Rises	fe	11 22
14	Th	*Rain*	5 40 6 10	3 12	7 12	he	ev. 1
15	Fri	Moon in perigee.	5 41 6 8	2 48	7 50	he	0 40
16	Sat	*about this time.*	5 42 6 6	2 25	8 30	ne	1 21
17	SU	13th S. after Trin.	5 43 6 5	2 2	9 15	ne	2 4
18	Mo	*Fine and fair.*	5 44 6 3	1 39	10 3	ar	2 47
19	Tu	Saturn so. 11h 36m	5 45 6 1	1 15	10 57	ar	3 35
20	We	Moon runs high.	5 47 5 59	0 52	11 55	br	4 29
21	Th	St. Matthew.	5 48 5 57	0 28	Morn	br	5 40
22	Fri	*Perhaps rain.*	5 49 5 56	N. 5	0 55	ha	7 6
23	Sat		5 50 5 54	s. 18	1 57	ha	8 30
24	SU	14th S. after Trin.	5 51 5 52	0 41	2 59	be	9 38
25	Mo	Aldbar ris. 9h 36m.	5 52 5 50	1 5	4 0	be	10 28
26	Tu	*More settled*	5 53 5 48	1 28	5 1	be	11 9
27	We	*about this time.*	5 54 5 47	1 52	Sets	re	11 45
28	Th		5 55 5 45	2 15	6 33	re	morn
29	Fri	St. Michael.	5 56 5 43	2 38	7 4	se	0 19
30	Sat	St. Jerome. *Rain.*	5 58 5 41	3 2	7 36	se	0 50

Coals discovered near Newcastle, 1234; first dug at Newcastle by a charter granted the town by Henry III.; first used, 1280; dyers, brewers, &c. in the reign of Edward I. began to use sea coal for fire, in 1350.

Sail-cloth first made in England, 1590.

MOON'S PHASES.

First Quarter, 5th, 9h. 17m. morning.
Full Moon, 12th, 11h. 22m. morning.
Third Quarter, 19th, 1h. 44m. morning.
New Moon, 26th, 10h. 2m. morning.

D. M.	D. W.	CALENDAR, &c.	☉ Ris. h. m.	☉ Sets h. m.	Sun's dec. s d. m.	☾ R. & sets h. m.	☾ Pl	High water h. m.
1	SU	15th S. af. Tr. Moon	5 59	5 40	S 25	8 11	se	1 21
2	Mo	[in apogee.	6 0	5 38	3 48	8 50	th	1 52
3	Tu	Saturn sou. 10h 37m	6 1	5 36	4 12	9 33	th	2 24
4	We	Moon runs low.	6 2	5 34	4 35	10 21	kn	2 56
5	Th	*Fair and pleasant.*	6 3	5 33	4 58	11 13	kn	3 36
6	Fri	Faith.	6 4	5 31	5 21	Morn	kn	4 25
7	Sat		6 5	5 29	5 44	0 11	le	5 30
8	SU	16th Sun after Trin.	6 7	5 28	6 7	1 13	le	6 56
9	Mo	St. Denys.	6 8	5 26	6 30	2 19	fe	8 14
10	Tu	Saturn south 10h 8m	6 9	5 24	6 53	3 27	fe	9 21
11	We	*Cold rains.*	6 10	5 23	7 15	4 39	he	10 9
12	Th		6 11	5 21	7 38	Rises.	he	10 53
13	Fri	Moon in perigee.	6 12	5 19	8 0	6 23	ne	11 32
14	Sat		6 14	5 18	8 23	7 7	ne	ev. 15
15	SU	17th Sun. after Trin.	6 15	5 16	8 45	7 56	ar	1 0
16	Mo	Merc's gr. elong. E.	6 16	5 15	9 7	8 50	ar	1 44
17	Tu	*Fine*	6 17	5 13	9 29	9 48	br	2 31
18	We	St. Luke.	6 18	5 11	9 51	10 48	br	3 18
19	Th	*seasonable weather.*	6 19	5 10	10 12	11 51	ha	4 15
20	Fri	Bat. Navarino, 1827.	6 21	5 8	10 34	Morn	ha	5 24
21	Sat	Batt. Trafalgar, 1805.	6 22	5 7	10 56	0 52	ha	6 47
22	SU	18th Sun. after Trin.	6 23	5 5	11 17	1 54	be	8 9
23	Mo	*Cloudy weather.*	6 24	5 4	11 38	2 54	be	9 15
24	Tu		6 26	5 2	11 59	3 53	re	10 4
25	We	St. Crispin.	6 27	5 1	12 19	4 51	re	10 45
26	Th	♃'s south 1h 19m	6 28	4 59	12 40	Sets.	re	11 19
27	Fri	*Snow or rain.*	6 29	4 58	13 0	5 36	se	11 59
28	Sat	St. Simon & St. Jude.	6 31	4 57	13 20	6 10	se	morn
29	SU	19th S. after Trin.	6 32	4 55	13 40	6 48	th	0 23
30	Mo	*Moderate.*	6 33	4 54	14 0	7 29	th	0 54
31	Tu	Moon runs low.	6 34	4 53	14 19	8 15	th	1 26

Shoes of the present fashion first worn in England, 1633; but the buckle was not introduced till 1670.

Sun-dials invented, 558, B.C.; the first erected at Rome, when time was divided into hours, 308, B. C.

Weights and measures invented, 869 before Christ; fixed to a standard in England, 1257; regulated, 1492.

MOON'S PHASES.

First Quarter, 4th, 1h. 19m. morning.
Full Moon, 10th, 8h. 51m. evening.
Third Quarter, 17th, 2h. 3m. evening.
New Moon, 25th, 4h. 46m. evening.

D. M.	D. W.	CALENDAR, &c.	☉ Ris. h.	m.	☉ Sets h.	m.	Sun's dec. s d.	m.	☾ & ☉ R. S. h.	m.	☾ Pl	High water h.	m.
1	We	All Saints day.	6	36	4	51	14	38	9	5	kn	1	57
2	Th	All Souls. *Dry*	6	37	4	50	14	57	10	0	kn	2	30
3	Fri	*and cold.*	6	38	4	49	15	16	10	58	le	3	10
4	Sat		6	39	4	48	15	35	12	0	le	3	55
5	SU	20th Sun. after Trin.	6	41	4	46	15	53	Morn		fe	4	54
6	Mo		6	42	4	45	16	11	1	6	fe	6	18
7	Tu	*Changeable.*	6	43	4	44	16	29	2	14	fe	7	20
8	We	[Transit of Merc.	6	45	4	43	16	46	3	24	he	8	41
9	Th	Albert, P.W.b. 1841.	6	46	4	42	17	3	4	37	he	9	36
10	Fri	[in perigee.	6	47	4	41	17	20	Rises.		ne	10	24
11	Sat	St. Martin. Moon	6	48	4	40	17	37	5	42	ne	11	9
12	SU	21st S. after Trin.	6	50	4	39	17	53	6	34	ar	11	55
13	Mo	Moon runs high.	6	51	4	38	18	9	7	33	ar	ev.	41
14	Tu	*Frosty*	6	52	4	37	18	24	8	35	br	1	27
15	We		6	53	4	36	18	40	9	39	br	2	14
16	Th	☽ ☍'s sou. 11h 53m	6	55	4	35	18	55	10	43	ha	3	5
17	Fri		6	56	4	34	19	9	11	46	ha	3	58
18	Sat	Merc. stat.	6	57	4	33	19	23	Morn		be	4	58
19	SU	22d Sun. after Trin	6	58	4	33	19	37	0	47	be	6	15
20	Mo	*Cold and stormy.*	7	0	4	32	19	51	1	47	re	7	26
21	Tu	Pr. Royal bo. 1840.	7	1	4	31	20	4	2	45	re	8	35
22	We	Saturn stationary.	7	2	4	30	20	17	3	43	re	9	32
23	Th	St. Clement.	7	3	4	30	20	30	4	40	se	10	14
24	Fri	Moon in apogee.	7	4	4	29	20	42	5	37	se	10	59
25	Sat	*Variable.*	7	6	4	29	20	53	Sets.		th	11	27
26	SU	23d Sund. after Trin.	7	7	4	28	21	5	5	27	th	Morn	
27	Mo	*Perhaps rain,*	7	8	4	28	21	16	6	11	th	0	2
28	Tu	Moon runs low.	7	9	4	27	21	26	7	0	kn	0	35
29	We	*or snow.*	7	10	4	27	21	36	7	53	kn	1	5
30	Th	Saint Andrew.	7	11	4	27	21	46	8	50	le	1	38

• Writing and the use of figures introduced into England by the Romans.

Year, the solar one, found to consist of 365 days, 5 hours, and 49 min. 285; introduced by Cæsar, 45 B. C.

Zodiac, signs of the, invented by Anaximander, 547.

MOON'S PHASES.

First Quarter, 3d, 3h. 22m. evening.
Full Moon, 10th, 7h. 0m. morning.
Third Quarter, 17th, 6h. 29m. morning.
New Moon, 25th, 11h. 38m. morning.

D. M.	D. W.	CALENDAR, &c.	☉ Ris. h. m.	☉ Sets h. m.	Sun's dec. s d. m.	● R. & S. h. m.	○ Pl	High water h. m.
1	Fri	Venus sets 6h 46m	7 12	4 26	21 55	9 50	le	2 12
2	Sat	7 *'s south 10h 50m	7 14	4 26	22 4	10 52	le	2 51
3	SU	Advent Sunday.	7 15	4 26	22 12	11 57	fe	3 35
4	Mo	*A snow storm*	7 16	4 26	22 20	morn.	fe	4 27
5	Tu	Jupiter sou. 4h 43m	7 17	4 25	22 28	1 4	he	5 29
6	We	*may be expected*	7 18	4 25	22 35	2 18	he	6 45
7	Th	*about this time.*	7 19	4 25	22 42	3 24	ne	7 55
8	Fri	Jupiter stationary.	7 19	4 25	22 48	4 38	ne	9 2
9	Sat	Moon in perigee.	7 20	4 25	22 54	5 51	ar	9 58
10	SU	2d Sund. in Advent.	7 21	4 25	22 59	Rises.	ar	10 47
11	Mo	Moon runs high.	7 22	4 25	23 4	6 13	br	11 39
12	Tu	Venus sets 7h 9m	7 23	4 25	23 9	7 19	br	ev. 29
13	We	*Fine*	7 24	4 26	23 12	8 26	ha	1 17
14	Th	*for some days.*	7 25	4 26	23 16	9 31	ha	2 2
15	Fri	Jupiter rises 9h 5m	7 25	4 26	23 19	10 35	be	2 49
16	Sat		7 26	4 26	23 22	11 37	be	3 38
17	SU	3d Sunday in Advent.	7 27	4 27	23 24	morn.	be	4 28
18	Mo	7 *'s sou. 9h 47m	7 27	4 27	23 25	0 37	re	5 24
19	Tu	*Blustering.*	7 28	4 27	23 26	1 35	re	6 32
20	We	Jupiter sou. 3h 44m.	7 28	4 28	23 27	2 33	se	7 38
21	Th	St. Thomas.	7 29	4 28	23 27	3 30	se	8 44
22	Fri	Moon in apogee.	7 29	4 29	23 27	4 26	se	9 40
23	Sat	*Clear and cold.*	7 30	4 29	23 26	5 21	th	10 23
24	SU	4th Sund. in Advent.	7 30	4 30	23 25	6 14	th	11 3
25	Mo	Christmas Day.	7 31	4 31	23 23	Sets.	kn	11 41
26	Tu	St. Stephen.	7 31	4 31	23 21	5 48	kn	Morn
27	We	St. John. *Snow or*	7 31	4 32	23 19	6 44	kn	0 16
28	Th	Innocents. *rain.*	7 32	4 33	23 16	7 44	le	0 51
29	Fri		7 32	4 34	23 12	8 45	le	1 25
30	Sat	7 *s so. 8h. 0m	7 32	4 34	23 8	9 48	fe	2 0
31	SU	1st S. aft Christmas.	7 32	4 35	23 4	10 53	fe	2 37

PROVINCE OF NEW-BRUNSWICK.

HIS EXCELLENCY LIEUTENANT-COLONEL

Sir WILLIAM MACBEAN GEORGE COLEBROOKE, K. H.

Lieutenant Governor of the Province of New-Brunswick, &c. &c.

Alfred Reade, Esquire, Private Secretary to the Lieutenant Governor.

EXECUTIVE COUNCIL.

Honorable	George Shore,	Honorable	Charles J. Peters,
"	Hugh Johnston,	"	Thomas Baillie,
"	Edward B. Chandler,	"	Alexander Rankin,
"	Robert L. Hazen,	"	George Stillman Hill.

LEGISLATIVE COUNCIL.

The Honorable William Black, *President*.

Honorable	George Shore,	Honorable	Thomas Wyer,
"	Joseph Cunard,	"	Harris Hatch,
"	William H. Robinson,	"	William B. Kinnear,
"	John S. Saunders,	"	Hugh Johnston,
"	Amos E. Botsford,	"	W. F. W. Owen,
"	The Attorney General,	"	William Crane,
"	Edward B. Chandler,	"	George Minchin,
"	John Robertson,	"	Thomas H. Peters.

Officers of the Legislative Council.—William Tyng Peters, Esquire, Clerk; John Gregory, Esquire, Clerk Assistant; Beverley R. Jouett, Esquire, Sergeant-at-Arms and Usher of the Black Rod; Rev. George Coster, A. M., Chaplain.

HOUSE OF ASSEMBLY.—(Elected October, 1846.)

Hon. John Wesley Weldon, Speaker.

County of York—Hon. Lemuel A. Wilmot, and Charles Fisher, and James Taylor, Esquires, and Hon. Thomas Baillie.

County of Saint John.—John Jordan, John R. Partelow, William J. Ritchie, and Robert D. Wilmot, Esquires.

County of Westmorland.—Daniel Hanington, William Wilson, William Hazen Botsford, and Amand Landry, Esquires.

County of Charlotte.—Robert Thomson, James Brown, William Porter, and James Boyd, Esquires.

County of Northumberland.—Alexander Rankin, John Ambrose Street, William Carman, junior, and Martin Cranney, Esquires.

King's County.—Hon. William McLeod, and Sylvester Z. Earle, and John C. Vail, Esquires.

Queen's County.—Thomas Gilbert, and John Earle, Esquires.

Sunbury.—George Hayward, and Thomas O. Miles, Esquires.

Carleton.—James Tibbits, and Charles Connell, Esquires.

Kent.—Hon. John W. Weldon, and David Wark, Esquire.

Gloucester.—William End, and Joseph Read, Esquires.

Restigouche.—Hon. John Montgomery, and Andrew Barberie, Esq.

Albert.—John Smith and William H. Steves, Esquires.

City of St. John.—Hon. Robert L. Hazen, and Isaac Woodward, Esq.

Officers of the House of Assembly.—Charles P. Wetmore, Esquire, Clerk; George Lee, jun. Esquire, Clerk Assistant; George Garden, Esquire, Sergeant-at-Arms; Rev. Wm. Q. Ketchum, Chaplain.

OFFICERS OF THE CROWN.—Hon. Charles Jeffrey Peters, Attorney General; Hon. William Boyd, Kinnear, Solicitor General; William Wright, Esquire, Advocate General; Hon. John S. Saunders, Provincial Secretary; Hon. Thomas Baillie, Surveyor General; Hon. Thomas C. Lee, Receiver General; John Ambrose Street, Esquire, Hon. E. B. Chandler, Hon. Lemuel A. Wilmot, William End, Esq., Hon. John W. Weldon, and Hon. Robert L. Hazen, Queen's Counsel.

COURTS.

COURT OF CHANCERY.—His Excellency the Lieutenant Governor, Chancellor; Hon. Neville Parker, Master of the Rolls; Hon. John Simcoe Saunders, Clerk of the Crown in Chancery; Daniel Ludlow Robinson, Esquire, Registrar; Broke W. Hammond, Esquire, Deputy Registrar; George J. Dibblee, Robert Fraser Hazen, John Ambrose Street, Timothy Robert Wetmore, William Jack, William Carman, junior, George Kerr, Charles Fisher, George Dixon Street, John M. Robinson, and Richard Carman, Esquires, Masters; A. K. Smedes Wetmore, Alfred L. Street, Andrew Barberie, William Chandler, Alexander Campbell, and Christopher Milner, junior, Esquires, Masters Extraordinary; William McBeath, Esquire, Sergeant-at-Arms.—*Terms*: Hilary—Last Tuesday in January, to end on Saturday same week; Trinity—First Tuesday in June, to end on Saturday same week; Michaelmas—First Tuesday in October, to end on Saturday same week. The Court generally sits for the transaction of business on the first Tuesday of every month.

COMMISSIONERS OF BANKRUPTS' ESTATES.—For St. John, Westmorland, and King's—Robert F. Hazen, Esquire. For York, Sunbury, and Queen's—Daniel L. Robinson, Esquire. For Northumberland, Kent, Gloucester, and Restigouche—William Carman, Esquire. For Charlotte County—Hon. Harris Hatch. For Carleton County—Bartholomew C. Beardsley, Esquire.

SUPREME COURT OF JUDICATURE.—Chief Justice, Hon. Ward Chipman, LL. D., 29th Sept. 1834; Justices—Hon. James Carter, October, 1834; Hon. Robert Parker, October, 1834; Hon. George Frederick Street, 20th December, 1845. John Ambrose Street, Esq., Clerk of the Crown; Hon. George Shore, Clerk of the Pleas; William Tyng Peters, Esquire, Clerk of the Circuits, and Clerk of the Crown on the Circuits. TERMS: *Hilary*—the first Tuesday in February; *Easter*—second Tuesday in April; *Trinity*—second Tuesday in June; *Michaelmas*—second Tuesday in October. *Nisi Prius Sittings in the County of York*—third Tuesday in February, and fourth Tuesdays in June and October.

CIRCUIT COURTS.—*Saint John*—Second Tuesday in January, and first Tuesday in August. *Charlotte*—Fourth Tuesday in April, and the Tuesday next after the fourth Tuesday in October. *King's*—Second Tuesday in July. *Queen's*—First Tuesday in March. *Albert*—Third Tuesday in July. *Westmorland*—Fourth Tuesday in July. *Kent*—Tuesday next after the fourth Tuesday in July. *Gloucester*—First Tuesday in September. *Northumberland*—Second Tuesday in September. *Carleton*—Last Tuesday in September. *Sunbury*—Last Tuesday in February. *Restigouche*—Last Tuesday in August.

COURT OF VICE ADMIRALTY.—Hon. Robert Leonard Hazen, Judge and Commissary; William Wright, Esquire, Advocate General; John M. Robinson, Esquire, Registrar and Scribe; John Humbert, Esquire, Marshal.

COURT FOR THE PROBATE OF WILLS AND GRANTING ADMINISTRATIONS.—*York County*—George F. H. Minchin, Esquire, Surrogate; John C. Allen, Esquire, Registrar. *St. John*—Alfred L. Street, Esq. Surrogate; Charles Drury, Esquire, Registrar. *Westmorland*—Hon. Edward B. Chandler, Surrogate; Thomas S. Sayre, Esquire, Registrar. *Charlotte*—Hon. Harris Hatch, Surrogate; George D. Street, Esquire, Registrar. *King's*—Edward B. Smith, Esquire, Surrogate; Hon. William McLeod, Registrar. *Queen's*—N. H. DeVeber, Esq. Surrogate; Henry S. Peters, Esquire, Registrar. *Sunbury*—John Hazen, Esquire, Surrogate; Nathaniel Hubbard, Esquire, Registrar. *Northumberland*—Hon. Thomas H. Peters, Surrogate; George Kerr, Esquire, Registrar. *Kent*—William Chandler, Esquire, Surrogate; Hon. John W. Weldon, Registrar. *Gloucester*—Henry W. Baldwin, Esquire, Surrogate; Robert Gordon, Esquire, Registrar. *Carleton*—Bartholomew C. Beardsley, Esq. Surrogate; A. K. Smedes Wetmore, Esquire, Registrar. *Restigouche*—Chipman Botsford, Esquire, Surrogate; Andrew Barberie, Esquire, Registrar. *Albert*—Martin Bent Palmer, Esquire, Surrogate; Samuel G. Morse, Esquire, Registrar.

The Probate Court for the City and County of Saint John, is held every Monday, at three o'clock, at the Registrar's Office;—and the like Court in the other Counties of the Province is held at the times specially appointed by the respective Judges.

COURT OF GOVERNOR AND COUNCIL—*for hearing and determining Cases relative to Marriage and Divorce.*—His Excellency the Lieutenant-Governor, President; the Hon. the Master of the Rolls, Vice-President; the Honorable Her Majesty's Executive Council, Members. John C. Allen, Esq. Registrar and Clerk. *Terms*—the second Tuesday in February, and the third Tuesdays in June and October.

COURT FOR THE TRIAL AND PUNISHMENT OF PIRACY AND OTHER OFFENCES COMMITTED ON THE HIGH SEAS.—The Governor, the Chief Justice and other Judges of the Supreme Court, the Members of the Executive Council, Judge of the Vice Admiralty, the Public Secretary, Public Treasurer, Commander in Chief, Flag Officers and Captains and Commanders of Ships of War on this Station for the time being; Registrar and Scribe—William Tyng Peters, Esquire; Marshal, —— ——

The Court sits at any place within the Province to be appointed by any three of the Members—the Governor, Chief Justice, or one of the Judges of the Supreme Court, or Judge of the Admiralty, being one.

TERMS OF THE GENERAL SESSIONS AND COURTS OF COMMON PLEAS.

City and County of Saint John—Third Tuesday in March, and first Tuesday in June, September, and December.

County of York—First Tuesday in January and June. Additional Terms of the Common Pleas—Third Tuesday in March, and second Tuesday in October.

County of Charlotte—Second Tuesday in April, and third Tuesday in September. Additional Terms of the Common Pleas—Second Tuesday in July and December.

County of Sunbury—Second Tuesday in January and Third Tuesday in June. Additional Terms of the Common Pleas—Third Tuesday in March and October

Queen's County.—Fourth Tuesday in January and June. Additional Terms of the Common Pleas—Fourth Tuesday in April and October.

King's County—First Tuesday in March, and Third Tuesday in October. Additional Terms of the Common Pleas—First Tuesday in May and January.

County of Westmorland—Third Tuesday in June and November. Additional Terms of the Common Pleas—First Tuesday in April, and second Tuesday in September.

County of Northumberland—Second Tuesday in January and July. Additional Terms of the Common Pleas—First Tuesday in May and October.

County of Kent—Second Tuesday in January and fourth Tuesday in June. Additional Terms of the Common Pleas—Last Tuesday in April and September.

County of Gloucester—First Tuesday in January, and first Tuesday in July. Additional Terms of the Common Pleas—First Tuesday in April, and last Tuesday in October.

County of Carleton—First Tuesday in January, and fourth Tuesday in June. Additional Terms of the Common Pleas—First Tuesday in March and October.

County of Restigouche—First Tuesday in January, and second Tuesday in July. Additional Terms of the Common Pleas—Second Tuesday in October and April.

County of Albert—Fourth Tuesday in June and second Tuesday in November. Additional Terms of the Common Pleas—Second Tuesdays in March and September.

ROLL OF BARRISTERS AND ATTORNIES.

NAMES.	*Admitted Attornies.*	*Admitted Barristers.*	*Residence.*
Charles Jeffrey Peters,	16 July 1794	24 May, 1823	Fredericton.
B. Crannell Beardsley,	4 Oct'r 1796	17 July, 1830	Woodstock.
Thomas Horsfield Peters,	8 Oct'r 1806	17 Feb. 1819	Chatham.
*Harris Hatch,	2 Feb. 1808	Ditto	St. Andrews.
William Tyng Peters,	17 Feb. 1814	24 May, 1823	Fredericton.
James Shannon Morse,	19 Feb. 1814	19 Feb. 1814	Nova-Scotia.
John Simcoe Saunders,	18 Feb. 1817	18 Feb. 1819	Fredericton.
John Ambrose S. Street,	22 Feb. 1817	14 Oct. 1819	Fredericton.
*William Boyd Kinnear,	18 May 1819	24 May, 1823	Ditto.
*Alfred Lock Street,	11 Oct'r 1820	Ditto	Saint John.
*D. Ludlow Robinson, A. B.	11 Oct'r 1821	14 Oct. 1823	Fredericton.
Edward Barron Chandler,	11 Oct'r 1821	Ditto	Dorchester.
George Stilman Hill,	11 Oct'r 1821	16 July, 1830	St. Stephen.
George William Cleary,	10 Oct'r 1822	12 Oct. 1824	Woodstock.
*William End,	20 Feb. 1823	17 Feb. 1825	Bathurst.
Charles Peters Wetmore,	11 July 1823	14 July, 1825	Fredericton.
A. K. Smedes Wetmore,	18 Oct. 1823	19 Oct. 1825	Woodstock.
*George Jarvis Dibblee,	18 Oct. 1823	Ditto	Fredericton.
*Francis Andrew Kinnear,	18 Oct. 1823	Ditto	Saint John.
William Wiley,	17 July 1824	17 July, 1826	Riv. de Chute.
*Robert Fraser Hazen,	16 Oct. 1824	20 Oct. 1826	Saint John.
*John Wesley Weldon,	21 May 1825	21 May, 1827	Richibucto.
*William Wright,	16 July 1825	16 July, 1827	Saint John.
William Carman, junior,	15 Oct. 1825	5 Feb. 1828	Chatham.
*Peter Stuhe,	25 Feb. 1826	19 July, 1828	Saint John.
*Horatio N. H. Lugrin,	25 Feb. 1826	18 Oct. 1828	Saint John.
James Stewart,	24 Feb. 1827	5 Feb. 1829	Nova-Scotia.

ROLL OF BARRISTERS AND ATTORNIES—(*Continued.*)

NAMES.	*Admitted Attornies.*	*Admitted Barristers.*	*Residence.*
*John Morris Robinson,	10 May 1828	10 May, 1830	Saint John.
*Moses Henry Perley,	12 July 1828	16 July, 1830	Saint John.
*T. R. Wetmore, B.C.L.	14 July 1828	do. ..	Gagetown.
Edward Betts Smith,	18 Oct. 1828	14 Oct. ..	Kingston.
*Andrew Barberie,	18 Oct. 1828	5 Feb. 1831	Dalhousie.
William Chandler,	18 Oct. 1828	do. ..	Richibucto.
Samuel Hallett Whitlock,	18 July 1829	16 July, ..	St. Andrews.
James Watson Chandler,	16 Oct. 1829	16 Oct. 1829	Ditto.
George Kerr,	17 Oct. 1829	9 Feb. 1832	Chatham.
Robert Leonard Hazen,	17 Oct. 1829	18 Oct. ..	Saint John.
Richard Sands, junior,	17 July 1830	11 do. ..	Nova-Scotia.
Lemuel Allen Wilmot,	17 July 1830	17 July, ..	Fredericton.
Samuel George Andrews,	17 July 1830	do. ..	Saint George.
Richard Carman,	16 Oct. 1830	17 Oct. ..	Bathurst.
John Johnston,	5 Feb. 1831	7 Feb. 1833	Saint John.
Charles Fisher, A.B.	5 Feb. 1831	10 Oct. ..	Fredericton.
*James William Boyd,	16 July 1831	16 July, ..	Saint John.
Thomas Smith Sayre,	15 Oct. 1831	6 Feb. 1834	Dorchester.
*George Wheeler,	15 Oct. 1831	15 Oct. 1833	Saint John.
C. Augustus Harding,	11 Feb. 1832	11 Feb. 1834	Fredericton.
Richard Milton Andrews,	5 May 1832	15 July, ..	St. Andrews.
William Hazen Needham,	8 May 1832	8 May, ..	Saint John.
William Jack,	13 Oct. 1832	9 Feb. 1835	Ditto.
Alexander Campbell,	13 Oct. 1832	16 Oct. 1834	St. Stephen.
George F. H. Minchin,	13 Oct. 1832	do. ..	Fredericton.
Abraham Nelson Garden,	9 Feb. 1833	16 July, 1835	Woodstock.
*Judah Hammond Hartt,	11 May 1833	11 May, ..	Saint John.
James Horsfield Peters,	13 July 1833	15 June, 1837	P. E. Island.
George Dixon Street,	12 Oct. 1833	15 Oct. 1835	St. Andrews.
John Clarke Hall,		10 July, 1834	Nova-Scotia.
*Chipman Botsford,	18 Oct. 1834	9 Feb. 1837	Campbelton.
Samuel Gay Morse,	18 Oct. 1834	do. ..	Hopewell.
Richard Marshall Clark,	18 Oct. 1834	18 Oct. 1836	Gagetown.
Robert Barry Dickey,	7 Feb. 1835	7 Feb. 1835	Nova-Scotia.
*Duncan Robertson,	7 Feb. 1835	9 Feb. 1837	Saint John.
Charles Johnston,	9 May 1835	15 June ..	Ditto.
*William Samuel Sands,	9 May 1835	10 Oct. 1839	London.
*William H. Odell, A.B.	18 July 1835	12 Oct. 1837	Fredericton.
Stephen H. Hitchings,	18 July 1835	do. ..	St. Stephen.
Newton Ward Wallop,	17 Oct. 1835	do. ..	Saint John.
*Thomas Burton Abbott,	17 Oct. 1835	do. ..	St. Stephen.
*Christopher Milner,	17 Oct. 1835	do. ..	Dorchester.
David Shank Kerr,	17 Oct. 1835	do. ..	Fredericton.
Edward Williston,	6 Feb. 1836	8 Feb. 1838	Newcastle.
David Lewis Dibblee, A.B.	6 Feb. 1836	11 Feb. 1837	Woodstock.
William Minns Hoffman,	6 Feb. 1836	8 Feb. 1838	Nova-Scotia.
*John H. Gray, A. B.	6 Feb. 1836	9 Feb. 1837	Saint John.
James White Peters, A.B.	11 Feb. 1836	do. ..	Ditto. [diac.
Bliss Botsford,	18 June 1836	14 June, 1838	B. of Petitco-
*Robertson Bayard,	18 June 1836	do. ..	Saint John.
*Henry S. Peters, A. B.	18 June 1836	12 Oct. 1837	Gagetown.
*Wm. Johnston Ritchie,	18 June 1836	14 June, 1838	Saint John.
Wellington Hatch,	15 Oct. 1836	7 Feb. 1839	St. Andrews.

ROLL OF BARRISTERS AND ATTORNIES—(*Continued.*)

NAMES.	*Admitted Attornies.*	*Admitted Barristers.*	*Residence.*
Edward Allison Clowes,	15 Oct. 1836	15 Oct. 1836	Saint John.
Wm. Thos. Wilmot, A. B.	15 Oct. 1836	12 Oct. 1837	Woodstock.
*George Botsford,	11 Feb. 1837	11 Feb. 1837	Fredericton.
Charles Edward Millidge,	11 Feb. 1837	7 Feb. 1839	——
George James Thomson,	17 June 1837	13 June, 1839	St. Stephen.
Wm. Botsford Chandler,	17 June 1837	3 Feb. 1842	Saint Georgo.
*Thomas Burton Wilson,	17 June 1837	14 June, 1838	St. Andrews.
*Chas. Edward Beardsley,	17 June 1837	7 Feb. 1839	Woodstock.
Elias Tupper,	17 June 1837	16 June, 1842	Nova-Scotia.
William Henry Lee,	14 Oct. 1837	14 Oct. 1837	Ditto.
Charles Inglis Haliburton,	14 Oct. 1837	do. ..	Ditto.
John D. Kinnear,	14 Oct. 1837	do. ..	Ditto.
Jonathan M'Culley,	14 Oct. 1837		Ditto.
John M'Mahon,	14 Oct. 1837	19 Oct. 1839	——
Charles Waller Wardlaw,	10 Feb. 1838	13 June, 1840	Saint John.
Martin Bent Palmer,	10 Feb. 1838	6 Feb. 1840	Hopewell.
*Francis A. H. Stratton,	13 Oct. 1838	15 Oct. 1840	Fredericton.
John Campbell Allen,	13 Oct. 1838	do. ..	Ditto.
*John M. Johnson, Jun.	13 Oct. 1838	do. ..	Chatham.
James Stanley Morse,	9 Feb. 1839	4 Feb. 1841	Restigouche.
*Theophilus DesBrisay,	9 Feb. 1839	do. ..	Bathurst.
George Lee, Junior, A. M.	15 June 1839	11 June, 1840	Fredericton.
*Samuel J. Scovil, A. B.	15 June 1839	do. ..	Saint John.
William R. M. Burtis,	12 Oct. 1839	14 Oct. 1841	Saint John.
William Watts,	12 Oct. 1839	do. ..	Fredericton.
Broke Hammond,	12 Oct. 1839	do. ..	Fredericton.
George Segee,	12 Oct. 1839	do. ..	Fredericton.
*Edward B. Peters, A. B.	8 Feb. 1840	4 Feb. 1841	Saint John.
James Fraser Berton, A. B.	8 Feb. 1840	do. ..	Fredericton.
Robert Keech Gilbert,	8 Feb. 1840	do. ..	Dorchester.
*Charles Duff,	8 Feb. 1840	3 Feb. 1842	Saint John.
Wm. Tyng Peters, Jun.	13 June 1840	16 June, 1842	Gagetown.
Andrew C. Black,	17 Oct. 1840	13 Oct. 1842	Richibucto.
*James A. Harding,	17 Oct. 1840	do. ..	Saint John.
William C. Hare,	17 Oct. 1840	do. ..	Ditto.
Allan A. Davidson,	17 Oct. 1840	do. ..	Newcastle.
James Peters Wetmore,	17 Oct. 1840	do. ..	Fredericton.
Thomas T. Wyer,	17 Oct. 1840	do. ..	St. Andrews.
Gustavus R. Jarvis, A. B.	4 Feb. 1841	3 Feb. 1842	Saint John.
*James J. Kaye,	4 Feb. 1841	9 Feb. 1842	Ditto.
William E. Twynam,	10 June 1841	16 June, 1842	Ditto.
Peter Clinch,	14 Oct. 1841		Saint George.
Andrew R. Wetmore,	14 Oct. 1841	12 Oct. 1842	Saint John.
Edward H. Wilmot, A. M.	14 Oct. 1841	13 Oct. 1842	Fredericton.
George Connell,	14 Oct. 1841	12 Oct. 1843	Woodstock.
Andrew W. Rainsford,	3 Feb. 1842	8 Feb. 1843	Tobique.
George F. Rouse,	3 Feb. 1842	do. ..	Saint John.
Lewis P. Fisher,	16 June 1842	17 June, ..	Woodstock.
William H. Shore, A. M.	13 Oct. 1842		Cambridge.
*William M. Howe,	13 Oct. 1842	13 Oct. 1842	Saint John.
Charles Doherty,	13 Oct. 1842	13 Oct. 1843	Ditto.
Colin I. Allen, B. C. L.	3 Feb. 1843	13 June, 1844	Fredericton.
Hannes H. Beardsley,	do. do.	6 Feb. 1845	Woodstock.

ROLL OF BARRISTERS AND ATTORNIES—(*Continued.*)

NAMES.	*Admitted Attornies.*	*Admitted Barristers.*	*Residence.*
Humphrey T. Gilbert,	9 Feb. 1843	6 Feb. 1845	Saint John.
*B. Boyd Kinnear,	do.	do.	do
Thomas C. Chapman,	do	do.	Bay de Verte.
W. M. Maclauchlan, A. B.	do	8 Feb. 1844	Madawaska.
George W. Ritchie, A. B.	do	do.	Saint John.
John G. Campbell,	14 do	6 Feb. 1845	Ditto
*William James Gilbert,	12 Oct. 1843	16 Oct. 1845	Ditto
Thomas F. S. Street, A. B.	do	10 Oct. 1844	Fredericton.
*Charles A. Hartt,	8 Feb. 1844	5 Feb. 1846	Saint John.
*Acalus L. Palmer,	do	do.	Dorchester.
James Steadman,	do	do.	B. Pet'codiac.
*George Otty,	13 June, 1844	15 Oct. 1846	Saint John.
*Robert Parker,	10 Oct. 1844	15 Oct. 1846	Ditto.
*Andrew McKenna,	do	do.	Ditto
Albert J. Smith,	6 Feb. 1845	4 Feb. 1847	Dorchester.
Wellington Cameron,	do.	do.	St. George.
Gabriel DeVeber, A. B.	do.	5 Feb. 1846	Saint John.
James Odell, A. B.	do.	do.	Ireland.
Nelson DeVeber, A. B.	do.	do.	Saint John.
Thomas W. Bliss,	do.		Fredericton.
James A. James,	7 do.	8 Feb. 1847	Richibucto.
Richard S. Armstrong,	12 June, 1845	10 June 1847	Saint John.
John F. Jones,	16 Oct. 1845		Ditto.
Edward W. Miller,	do.		Fredericton.
Bernard C. Friel,	do.		Ditto.
Douglas B. Stevens,	do.		Saint John.
Samuel B. Davidson,	do.		Ditto.
John Henry Phair,	do.		Fredericton.
Charles Watters,	do.		Saint John.
James G. Stevens,	do.		St. Stephen.
George Hare,	5 Feb. 1846		Saint John.
Samuel Robert Thomson,	do.		Charlotte.
Albert T. DeB. McElmon,	do.		Kent.
*George Blatch,	do.		Saint John.
Thomas B. Moore,	do.		Hopewell.
William J. Gilbert,	do.		Maugerville.
James R. Curry,	11 June 1846		Saint John.
*Chas. Simonds, Junior,	do.		Restigouche.
Alex. Thomson Paul,	15 Oct. 1846		Charlotte.
William Henry Hatheway,	do.		Saint John.
Ward Chipman Drury,	do.		Ditto.
Henry B. Robinson, A. B.	do.		Fredericton.
Samuel Thomson,	16 do.		Chatham.
John Johnston, Junior,	4 Feb. 1847		
George J. Bliss,	do.		Fredericton.
Frederick Coster, Junior,	10 June, 1847		Saint John.
William H. Buckerfield,	10 June, 1847		Westmorland

*Those marked with an asterisk are Public Notaries in the Province; in addition to whom, Charles R. Hatheway, Wm. McLean, and Robert Ker, of Charlotte County, and George A. Garrison, Isaac T. Chesthem, and John McKean, of St. John, are also Public Notaries.

CITY OF SAINT JOHN.

John R. Partelow, Esquire, *Mayor.*
Honorable Robert L. Hazen, *Recorder.*

Aldermen.		*Assistants.*	*Wards.*
Henry Porter,	Esquires.	Mr. Joseph Fairweather,	King's.
William O. Smith,		Mr. Robert Shives,	Queen's.
Thomas Harding,		Mr. William Hagarty,	Duke's.
Gregory Vanhorne,		Mr. Bartholomew Coxetter,	Sidney.
Thomas Coram,		Mr. Joseph O. Dunham,	Guy's.
George Bond,		Mr. Joseph Beatteay,	Brook's.

Thomas Merritt, Esquire, *Treasurer*, or *Chamberlain*.

James William Boyd, Esquire, *Common Clerk, Keeper of the Rolls, &c.*

James R. Ruel, *Deputy Common Clerk.*

Simeon L. Lugrin, Land Agent.

Commissioners for Widening Saint John Street.—John Duncan, John H. Gray, and William O. Smith, Esquires.

James Stockford, *High Constable;* James Stockford, George Stockford, G. McKelvey, and Bernard Murray, *Marshals.*

Constables.—George Stockford, Ebenezer Herrington, Alexr. Downs, John Nixon, Robert M'Kelvey, G. Coram, G. M'Kelvey, J. Williams, W. Cairns, J. Thornton, William Magee, John Daley, J. C. Durnian, William Follis, John Nixon, 2d, and Bernard Murray.

John Sullivan, *Deputy Clerk of the Market*, King's Square; William McBay, *Deputy Clerk of the Market*, Market Square; John McHugh, *Deputy Clerk of the Fish Market*, Duke Street.

Visiting Physicians.—John Boyd, M.D., G. J. Harding, M.D., George P. Peters, M. D., Thomas S. Wetmore, M. D., and Wm. S. Harding, M. D.

Licensed Auctioneers.—John V. Thurgar, Thomas Hanford, W. D. W. Hubbard, H. Hawkins, J. Lordly, James McDonnell, Geo. A. Lockhart, Thos. Raymond, John Kinnear, Michael Farrell, Joseph Crouch, James R. Sweet, Alexr. Ewing, G. M'Cullough, William Garnett, William Crozier, and I. H. Anderson.

City Surveyor.—Robert C. Minnette.

Port Wardens.—William D. Faulke, Thomas M. Smith, Thos. Leavitt, Isaac Woodward, James U. Thomas, George Thomas, James Robertson, Edward Hippisley, J. W. M. Irish, Charles McLauchlan, William O. Smith, and William Leavitt.

Port or Harbour Master.—Thomas Reed.

Commissioners of Wrecks and Shipwrecked Goods for the City and County of Saint John.—Thomas Leavitt, and Thomas M. Smith, Esquires.

Branch Pilots.—John Reed, George Thomas, John Mills, John Murray, Daniel Hatfield, Alexander Mills, Edward Murray, James Reed, John Speers, James P. Thomas, Thomas Vaughan, William Speers, John Scott, John W. Seely, Donald McDougall, John Havlin, Michael Garrity, William Dougan, Michael Langen, Patrick Trainor, and Richard Cline.

Light House Keepers.—Alexander Reed, Partridge Island; James Lane, Beacon.

Assessors of Taxes and Statute Labour.—Daniel Jordan, Daniel J. McLaughlin, Simeon L. Lugrin, and Joseph B. Whipple.

Collectors of Taxes.—James Gerow, junior, on the Eastern side of the Harbour, and William C. Dunham, on the Western side. George Stockford, Collector of Dog Tax.

Collectors of Wharfage and Slippage.—Michael McGuirk, Collector of Wharfage and Slippage at the Market Slip; Michael McCarthy, Collector of Slippage at Union Street; Joseph Fairweather, ditto at North Slip; A. C. O. Trentowsky, ditto at Lower Cove; John Walker, Collector of Wharfage at the Breakwater; James Gault, Collector of Wharfage and Slippage at Rodney Wharf; James Williams, Collector of Anchorage.

Weigh Masters.—Stephen Gerow, at North Slip; George C. Scribner, at Union Street; James Price, at Lower Cove.

Inspectors of Flour.—Nathaniel Clinton, and John Humbert.

Inspector of Bread.—George Stockford.

Inspector of Lime.—David S. Marshall.

Gauger of Liquors.—Benjamin C. Chaloner.

Gaugers and Searchers of Oil.—Andrew G. Lordly, and Samuel Gillespie.

Assayer of Weights and Measures.—George Stockford.

Measurers of Salt.—Jacob Wilson, John Jones, Thomas Rankine, Francis Mann, William Scott, William McAuley, Francis Wilson, John Bogan.

Measurers of Coals.—J. Wilson, F. Wilson, J. Jones, J. Bogan, Henry Austen, T. Rankine, F. Mann, William Scott, William McAuley.

Surveyors of Lumber in the City.—Alexander McGrotty, Samuel Jordan, William H. A. Keans, Jeremiah Gove, John Jordan, Thomas Leach, David M. Whiting, George Cassie, Jacob Snider, Thomas Fairweather, Edward D. Gore, James H. Fairweather, Josiah Wetmore, Junior, William Shives, Stephen G. Blizzard, Charles E. Frost, Robert C. Frost, George H. Robertson, George W. G. Fairweather, Edward M. Hoyt, James McLoon, Charles E. Fairweather, Nathaniel Adams, Charles Ketchum, Charles E. Harding, David Porter, Thomas G. Barr, Oliver B. Cougle, Nelson A. Cougle, Stephen P. Wetmore, Joseph B. Whipple, Caleb F. Olive, William C. Hill, William H. Stymest, Alexander McHarg, William Grady, John W. Bowser, Wesley Thompson, and John Gallivan.

Inspectors of Lathwood, Staves, Hoop Poles, &c.—Andrew G. Lordly, Samuel Gillespie.

Culler of Dried Fish.—Samuel Gillespie.

Inspectors of Pickled Fish.—John Kinney, Henry Nice, Andrew G. Lordly, James Stackhouse, Thomas Wilson, Samuel L. Britain, John Christopher, Junior, and Evan Evans.

Inspectors of Cordwood and Bark.—Fyler Dibblee, Market Slip; John Paul, Lower Cove; Stephen Gerow, North Slip.

Superintendent of Carts, Handcarts, and Hacks.—Fyler Dibblee.

Pound Keepers.—George Stockford, on the Eastern side of the Harbour; William Cronk, and R. Shewbridge, at Carleton.

Hog Reeves.—George Stockford and James C. Durnian, on the Eastern side of the Harbour; William Cronk, R. Shewbridge, and Justus Danforth, at Carleton.

Fire Department.—Thomas M. Smith, Esquire, Chief Engineer; William Barlow, David Waterbery, Samuel Jordan, James E. McDonald, John Robinson, William Olive, and Michael Thompson, Engineers; Lowell Reed, Captain of the Hose Company; Charles Raymond, Captain of the Axe Company; John Patterson, Captain of the Hook and Ladder Company.—James Portmore, Captain of Engine No. 1: Thomas Barlow, Captain of No. 2; James M. Decker, Captain of No. 3; Daniel Jones, Junior, Captain of No. 4; John Smith, Captain of No. 5; James Beatteay, Captain of the Carleton Engine.

Firewards.—William O. Smith, H. Porter, Gregory Vanhorne, Thomas Harding, Thomas Coram, George Bond, Joseph Fairweather, B. Coxetter, Joseph O. Dunham, J. Beatteay, Alexander Balloch.

City of Saint John Savings' Bank.—His Excellency the Lieutenant Governor, Patron; Hon. Ward Chipman, LL.D. President; Hon. Hugh Johnston, John Ward, Robert W. Crookshank, Robert F. Hazen, James Kirk, Frederick A. Wiggins, John Wishart, William J. Ritchie, Thomas Merritt, Charles C. Stewart, John Duncan, and L. H. DeVeber, Esquires, Trustees; the Bank of New Brunswick, Treasurer; Daniel Jordan, Esquire, Cashier and Registrar.

Chamber of Commerce.—Hon. John Robertson, President; John Duncan and John V. Thurgar, Esquires, Vice-Presidents; Robert Jardine, Secretary and Treasurer; John Wishart, Alfred Smithers, W. H. Scovil, John Pollok, E. L. Jarvis, William Parks, Wm. H. Street, Edward Allison, with the Members of the Assembly for the City and County of Saint John, Committee.

Marine Hospital—*(For the Relief of Sick and Disabled Seamen) Saint John.*—John Ward, Robert W. Crookshank, Daniel Leavitt, John Wishart, Ezekiel Barlow, Edward L. Jarvis, and John R. Partelow, Esquires, Commissioners; Charles Ward, Esquire, Secretary; the Bank of New-Brunswick, Treasurer; John Boyd, Esquire, M.D., Physician and Surgeon.

Sailors' Home, *(St. John.)*—John Duncan, John Wishart, N. S. Demill, and Robert Jardine, Commissioners.

St. John Mechanics' Institute.—Isaac Woodward, Esquire, President; Wm. J. Ritchie, Esquire, and James Paterson, LL.D. Vice Presidents; W. R. M. Burtis, Esquire, Corresponding Secretary; W. H. Adams, Treasurer; Joseph W. Lawrence, Recording Secretary; Edwin Fairweather, James Lawton, James Pettingell, Robert Shives, James Agnew, S. L. Tilley, J. J. Munro, George Hutchinson, junior, Charles J. Melick, G. E. Fenety, L. W. Durant, and W. W. Emslie, Committee; Wm. Hutchinson, jr. Librarian; Chas. P. Betts, Clerk.

Saint John Agricultural and Horticultural Society.—Robert Jardine, President; G. G. Gilbert and J. Ingledew, Vice-Presidents; John Duncan, Treasurer; M. H. Perley, Esquire, Corresponding Secretary; George Otty, Esquire, Recording Secretary;—

Committee—G. C. Carman, Peter Dewar, James Bowes, H. Chubb, A. Menzies, James Dunn, H. Blakslee, James Brown, Wm. Hawkes, C. Drury, R. F. Hazen, and T. Traston.

Public Grammar School, in the City of Saint John.—The Rev. the Rector of Saint John, President; the Mayor, the Recorder, the Hon. Ward Chipman, LL.D., the Hon Judge Parker Robert F. Hazen, and William Wright, Esquires, and the Hon. Hugh Johnston, Directors; John H. Gray, Esquire, Treasurer and Clerk; James Paterson, LL.D., Principal.

British School, St. John, N. B.—Alfred Smithers, Esq'r. President; John Duncan, and Samuel Huyghue, Esquires, Vice Presidents; William Parks, Esquire, Treasurer; Rev. J. C. Gallaway, A.M., Secretary; John Owens, Stephen Gerow, Robert Jardine, John Wishart, Edward Allison, LeBaron Botsford, P. LeSueur, Committee. —E. H. Duval, Principal; Mr. Munro, Assistant.

Saint John District Committee of the Society for Promoting Christian Knowledge.—The Rev. the Rector of Saint John, President; William Scovil, Esquire, Vice President; Beverley Robinson, Esquire, Secretary and Treasurer.

Saint John Religious Tract Society.—Rev. A. Stewart, President; John Kinnear, Esquire, Secretary.

Saint John Society Library.—The Rev. F. Coster, President; John V. Thurgar, Esquire, Vice President; George D. Robinson, and George Wheeler, Esquires, Committee; James W. Peters, Esquire, Secretary and Treasurer; William L. Avery, Librarian.—Library hours—from 12 to 1 o'clock, and from 3 to 4 o'clock, P.M.

St. John Reading Society.—Rev. J. C. Gallaway, A. M., President; Dr. Paterson, Secretary and Treasurer; Committee of Management—the Members. The meetings quarterly. The Society circulates the leading periodicals of the day, besides the most approved works of modern literature.

Sacred Music Society.—John Boyd, Esquire, M. D., President; George H. Lawrence, Vice President; Chas. J. Melick, Esq. Treasurer; George A. Garrison, Esquire, Secretary; Samuel Steven, Conductor; E. B. A. G. Blakslee, Librarian; Thomas Hatheway, L. H. Waterhouse, James L. Woodworth, and James Gerow, Junior, Music Committee.

Saint George's Society.—William Wright, Esq. President; John H. Gray, Esquire, Vice President; Isaac L. Bedell, Esquire, Treasurer; Lewis W. Durant, Secretary.

Saint Andrew's Society.—John Duncan, Esquire, President; Adam Jack, Esquire, Vice-President; Robert Jardine, Treasurer; Robert Shives, Secretary.

Saint Patrick's Society.—Henry Porter, Esquire, President; William F. Smith, Vice President; William Hutchinson, Esquire, Treasurer; William Patton, Secretary.

Albion Union Society.—W. H. A. Keans, President; Wm. Ball, Vice President; Robert Wylie, Treasurer; —— Secretary.

Highland Society of Saint John.—Hon. John Robertson, President; John Duncan, John Boyd, M. D., and John Wishart, Esquires, Vice Presidents; Rev. William T. Wishart, Chaplain; Adam Jack, Esquire, Treasurer; James Robertson and Robert Thomson, Secretaries.

ORPHAN BENEVOLENT SOCIETY.—William Doherty, President; Francis Collins, Vice President; Patrick McCullough, Treasurer; Charles Watters, Esquire, Secretary.

LADIES' BENEVOLENT SOCIETY.—Mrs. Ward Chipman, Patroness; Mrs. John Wilmot, Treasurer; Miss L. Kinnear, Secretray, Mrs. White, Mrs. Mason, Mrs. Robertson, Mrs. Burns, Mrs. Sears; and Mrs. Stephen, Visitors.

YOUNG LADIES' TOTAL ABSTINENCE SOCIETY.—Miss Phillips, President; Miss Dunham, Vice President; Miss Davidson, Secretary; Miss Blaksles, Treasurer.

SAINT JOHN AUXILIARY TO THE NEW BRITISH AND FORRIGN TEMPERANCE SOCIETY.—(On the Total Abstinence principle.)—N.S. Demill, President; Thomas Harding, John Paddock, M.D., John Humbert, and W.R.M. Burtis, Esquires, Vice Presidents; W.H.A. Keane, Corresponding and Recording Secretary; John R. Marshall, Treasurer; N. S. Demill, Depositary.

SAINT JOHN ROMAN CATHOLIC TOTAL ABSTINENCE RELIEF SOCIETY.—Rev. James Quin, President; John F. Jones, Esq. Vice-President; William Bowen, Secretary; William Hurley, Treasurer.

FRIENDLY FIRE CLUB.—R. W. Crookshank, Esquire, President.

UNION FIRE CLUB.—B. L. Peters, Esquire, President; Leveret H. DeVeber, Esquire, Vice President; John Wishart, Esquire, Treasurer; Alexander Robertson, Esquire, Secretary.

PROTECTION FIRE CLUB.—John M. Walker, President; S. L. Tilley, Vice President; T. C. Humbert, Secretary and Treasurer.

HARBOUR MASTER'S FEES.—On vessels of 30 tons, and under 50, 2s. 6d.; of 50, and under 75, 3s. 9d.; of 75, and under 100, 5s.; of 100, and under 150, 6s. 3d.; of 150, and under 200, 7s. 6d.; of 200, and under 300, 10s.; of 300, and under 400, 12s. 6d.; vessels of 400 tons and upwards, 15s.—Decked vessels under 100 tons, owned and registered at St. John, and all British vessels under that tonnage, trading within the Bay of Fundy, or arriving from ports to the Northward of Cape Cod, or the Westward of Cape Canso, or from any port in Nova Scotia, to pay annually as follows:—under 30 tons, 3s. 9d.; over 30, and under 50 tons, 5s.; over 50, and under 75 tons, 7s. 6d.; over 75, and under 100 tons, 10s.

RATES OF ANCHORAGE.—For every decked vessel exceeding 50 tons, 3s. 9d.; vessels from 50 to 100 tons, inclusive, 5s.; 100 to 150, 6s. 3d.; 150 to 200, 7s. 6d.; 200 to 250, 8s. 9d.; 250 to 300, 10s. And all vessels of greater burthen in like poportion; and for all decked vessels trading within the Bay of Fundy, there shall be paid, yearly, on the first arrival after the first of April, according to the tonnage and amounts settled by the aforesaid scale.

RATES OF PILOTAGE.—For bringing any ship or vessel into the Harbour of St. John, and mooring her in a safe place or berth, or securing her alongside a wharf, the rates annexed to the several distances:—

First distance—from Partridge Island to Musquash Head, bearing North West, 5s. per foot; 2d distance—From Musquash Head to Point Lepreaux, bearing North West, 6s. 3d. per foot; 3d distance—from Point Lepreaux to North Head of Grand Manan, bearing North West, or North Channel bearing South-East, 7s. 6d. per foot; 4th distance—from the North Head of Grand Manan or North Channel, to Machias Seal Island, bearing South, or Brier Island, South South-East, 8s. 9d. per foot; anywhere outside the aforesaid distances, 10s. per foot.

For removing and taking any ship or vessel out of the harbour, 5s. per foot.—In cases where pilots shall be detained on board of vessels under and by virtue of Quarantine or Health Laws of the Province, they shall be entitled to demand from the Masters of such vessels 10s. per day, for every day of such detention, in addition to the allowance aforesaid.—Coasting vessels going from one part of the Bay of Fundy to another, (except square-rigged.) British or Foreign steam-boats, or British vessels drawing under six feet of water, are not compelled to take pilots; when employed, they are to be paid according to the above rates.—For removing any ship or vessel from one place to another, within the harbour, and properly securing her,—for vessels not exceeding 100 tons, 7s. 6d.; over 100, and not exceeding 200, 10s.; over 200, and not exceeding 300, 15s.; over 300, 20s.

Rates of Wharfage, *established by Act* 54, *Geo. III. cap.* 9.—For every decked vessel, or vessel of the description called wood-boats, not exceeding 50 tons, 1s. 6d. per day; above 50 tons, and not exceeding 100, 2s. 6d; above 100, and not exceeding 150, 3s. 6d.; above 150, and not exceeding 200, 5s.; above 200, and not exceeding 300, 7s. 6d.; above 300, and not exceeding 400, 10s.; 400 and upwards, 12s. 6d.

By an Act passed on the 4th April, 1842, the following rates of Wharfage are established in the City of Saint John and Parish of Portland:—For every decked vessel, or wood-boat, of the burthen of 40 tons and under, 1s. 6d. per day; above 40 tons, and under 50, 1s. 9d.; above 50, and under 60, 2s: above 60, and under 70, 2s. 3d; above 70, and under 80, 2s. 6d; above 80, and under 90, 2s. 9d; above 90, and under 100, 3s.; above 100, and under 120, 3s. 6d.; above 120, and under 150, 4s.; above 150, and under 180, 4s. 6d.; above 180, and under 200, 5s: above 200, and under 220, 5s. 6d.; above 220, and under 240, 6s.; above 240, and under 260, 6s. 6d.; above 260, and under 280, 7s.; above 280, and under 300, 7s. 6d.; above 300, and under 320, 8s.; above 320, and under 340, 8s. 6d.; above 340, and under 360, 9s.; above 360, and under 380, 9s. 6d.; above 380, and under 400, 10s.; above 400, and under 450, 11s. 3d; above 450, and under 500, 12s. 6d.; and 1s. 3d. for every additional 50 tons.

Rates of Slippage at the Corporation Slips.—All decked vessels, same rates as for wharfage; wood-boats, three half-pence for every ton burthen, and allowed to remain six days each trip, for the purpose of discharging; if they remain longer, to pay one penny per ton, additional, each day; no boat to remain longer than twenty days.

RATES OF CARTAGE IN SAINT JOHN.

ARTICLES AND QUANTITIES.	DISTRICTS. 1st.	2d.	3d.	4th.	5th.
	s. d.	s. d.	s. d.	s. d.	s. d.
For a load of Wood, (quarter of a cord,)	7½	0 9	10½	1 0	1 1½
For a load of Coals, (half a chaldron,)	1 3	1 4½	1 6	1 7½	1 9
For a load containing 15 bushels Grain, Salt, Potatoes, or any other articles measured at loading or unloading, except Coals,	10½	1 0	1 1½	1 3	1 4½
For a pipe of Wine, Gin, or Brandy, and housing within the door of the first floor,	3 0	3 1½	3 3	3 4½	3 6
For a puncheon of Rum, or a tierce of Sugar, from 7 to 10 cwt. and housing, -	1 6	1 7½	1 9	1 10	2 0
For a puncheon of Molasses, a hogshead of Sugar, of 10 cwt. or upwards, or a hogshead of Tobacco, and housing, - -	2 0	2 1½	2 3	2 4½	2 6
For a hogshead or puncheon of Cider, or a load of dried Fish of 15 cwt., or a common load of household goods, and storing, -	1 3	1 4½	1 6	1 7½	1 9
For a load of Shingles, Hoop-poles, Heading, Staves, Treenails, smoked Fish in boxes, Salmon, in kits, Dry Goods, or a load of any other articles not herein mentioned, or a hogshead of Lime, or a hogshead or crate of Earthenware, or two tierces of Earthenware, a hogshead dried Fish, two tiercesCoffee, or quantity in bags not exceeding 12 cwt., or a load containing six barrels Flour, or five barrels Sugar, Fish, Beef, Pork, Turpentine, or Cider, or half a ton of Iron, or the same quantity of Cordage, in coils not exceeding 4 cwt., - - - -	0 9	10½	1 0	1 1½	1 3
For a sixty-four gallon cask of Wine, Rum, Gin, Brandy, Molasses, or Porter, or for a load of Sand, Gravel, or Stones, or a load of four barrels of any spirituous Liquor or Molasses, - - - -	1 0	1 1½	1 3	1 4½	1 6
For Cables and Cordage in Coils above a Cwt., or if to coil, per ton, or for Hay, loose, per ton, - - - - -	5 0	5 3	5 6	5 9	5 0
For Hay, screwed, per ton, - -	2 6	2 8	2 10	3 0	3 2
For Bricks, per thousand, - -	4 0	4 3	4 6	4 9	5 0
For Lumber, per thousand feet, - -	3 0	3 3	3 6	3 9	4 0
For the cartage of any article or articles, not exceeding half a load, - - -	0 6	7½	0 9	10½	1 0

The *First District* comprises all that part of the City between the south line of Pond street and north line of Duke street, which lies to the westward of the east line of Mill street, Dock street, and that part of Prince William street between the north line of the brick building belonging to the estate of J. K. McKee (northward of the Market square) and the north line of Duke street, and including King street, to the westward of the west line of Germain street. The *Second District* comprises all that part of the City

between the north line of Union street, and south line of St. James' street, which lies without or beyond the first district, to the westward of the east line of Charlotte street.—The *Third District* comprises all that part of the City which lies without or beyond the second district, to the westward of the east line of Sidney street. The *Fourth District* comprises all that part of the City lying without or beyond the said third district, to the westward of the east line of Carmarthen street.—The *Fifth District* comprises all that part of the City lying without or beyond the said fourth district.

HACKNEY-COACH FARES.

For conveying not exceeding four persons from any public stand to any other part of the City, or from any one part of the City to any other part thereof, *one shilling*; and for every passenger over four, *six pence* additional; if the carriage be detained, to pay additional, at the rate of *one shilling* for every half hour.

PUBLIC PORTERS AND HAND-CART-MEN.

For loading, carrying and housing any goods, or any other articles, on any hand-cart, from the Market Slip in King's and Queen's Wards, or from any other place within the limits of the first district, to any other place within the said several five districts, the rates of prices are as follow:—For the first district, three pence; second district, three pence half-penny; third district, four pence; fourth district, four pence half-penny; fifth district, five pence.

MARKET TOLLS.—Beef, per quarter 2d.; Calf, Sheep, Hog, Goat, Lamb, Kid, or Shoat, 2d.; Tub, Pail or Jar of Butter, 1½d.; Firkin, 3d.; every 10 lbs. of Roll Butter, 1d.; Cheese, ½d.: load of Potatoes under 15 bushels, 3d.; ditto over 15 bushels, 6d.; load of Oysters in shell or tubs, 6d.; Turkey, Goose, or dozen of Pigeons, ½d.; pair of Ducks, Fowls, or Partridges, ½d.; bag of Flour, Meal, Oats, Peas, or Beans, ½d; Ham or Shoulder, ½d.; Eggs, per 10 dozen, ½d.; and all other articles in like proportion.

FISH MARKET DUES.—For every Salmon, 1½d.; Codfish, Pollock, Bass, or Shad, each, ½d.; Halibut, not exceeding 20 lbs. 1d.; exceeding 20 lbs. and for every 20 lbs. 1d; every Lobster, ½d.; dozen of Haddock, 1½d.; every 100 of Gaspereaux, Alewives, Herrings, or other small fish, 1½d.

RATES OF WEIGHING AT THE PUBLIC WEIGHING MACHINES IN ST. JOHN.—Every load, not exceeding 1000 lbs. weight, one shilling; and one penny for every additional cwt.—payable, half by the seller, and half by the buyer.

CITY AND COUNTY OF SAINT JOHN.

The Mayor and Recorder, Justices of the Mayor's Court.

The Mayor, the Recorder, Henry Porter, William O. Smith, Thomas Harding, Gregory VanHorne, Thomas Coram, and George Bond, Esquires, Justices of the Peace and of the Quorum.

William Scovil, James Peters, Ralph M. Jarvis, Hon. Charles Simonds, Gehardus C. Carman, John Jordan, George Anderson, James Moran, Hon. Hugh Johnston, Henry Gilbert, Robert W. Crookshank, Noah Disbrow, Robert Payne, Archibald Mennies,

Benjamin L. Peters, Charles Ward, Hon. John Robertson, Wm. H. Street, Daniel Leavitt, John Gillies, James Brown, Daniel Ansley, John Kerr, James Kirk, John Pollok, William Leavitt, William Olive, Samuel Strange, James Gallagher, Jacob Allan, John Wishart, Robert Keltie, Leveret H. DeVeber, Moses Vernon, Walker Tisdale, and William Hawkes, Esquires, Justices of the Peace.

Charles Johnston, Esquire, High Sheriff; Geo. V. Nowlin, Deputy Sheriff.

James William Boyd, Esquire, Clerk of the Peace, and of the Sessions of the Peace, and of the Court of Common Pleas, and Keeper of the Rolls, &c.

William Bayard, Esquire, M. D., Coroner.

Isaac L. Bedell, Esquire, County Treasurer.

Charles Drury, Esquire, Registrar of Deeds and Wills.

Benjamin L. Peters, Esquire, Commissioner for taking Bail in the Supreme Court.

The Barristers and Attornies practising in the City and County, Commissioners for taking Affidavits in the Supreme Court.

Gehardus C. Carman, John Jordan, and James Moran, Esquires, Commissioners for Solemnizing Marriage.

John M'Gregor, and Thos. Trafton, Commissioners of Sewers.

Jas. Stockford, and Charles Pidgeon, Overseers of the Fisheries.

John Humbert, Esq., Inspector of Flour under Act 8, Vic. c. 77.

Moses H. Perley, Esquire, Commissioner of Indian Reserves under Act 7 Vic. c. 45.

Board of Education.—The Mayor, the Recorder, Rev. Dr. I. W. D. Gray, Rev. F. Coster, and John, H. Gray, Esquire.

Trustees of Schools.—Robertson Bayard, Edward Sears, and George Bond, Esquires.

Commissioners for the Management of the Free School at St. John, unconnected with the Madras Board.—Rev. James Dunphy, James Gallagher, Esquire, and William Carvill.

Commissioners for the Alms House and Work House and Infirmary.—Gehardus C. Carman, James Dunn, James Moran, James Gallagher, Henry Chubb, and William O. Smith, Esq. *Physician*—William Bayard, Esq. M. D. *Keeper*—William Craig.

Surveyors of Lumber in the County.—Thomas Jordan, Francis Jordan, Ezekiel Jordan, Peter Dewar, Charles Eagles, Alexr. Lockhart, John Tapley, Gilbert Jordan, jun., David V. Roberts, John F. Godard, John Morrison, Charles Sorrell, George W. Roberts, Robert Robertson, jun., James L. Woodworth, David Tapley, Stephen H. Shaw, John Logan, Hugh Morris, George Eagles, David Johnston, William Logan, George Travis, John M. Campbell, John Heneberry, R. S. Dickson, James E. Vincent, Joseph Ball, James H. Bartlett, Moses Tack, W. H. Travis, Joseph Lingley, Thomas F. Langan, Charles Robertson, Henry Danville, George Clarke, James M. Olmsted, Robert Cunard, James A. Rich, James Phillips, Edwd. Spencer, John S. Brown, John Dowling, Joseph Tahany, William E. White, Thomas J. Fairweather, Alexander E. Brown, John Taylor, G. H. D. Clark, James Flewelling, James M. Whipple, James M. Smith, Lauchlan McLean, George C. Dunham, Stephen H. Fowler, C. E. Godard, and William W. Jordan.

PARISH OF PORTLAND.—William S. Harding, James Hayswelling, and Samuel L. Tilley, Trustees of Schools; James Travis, Thomas Allan, and Hugh Sharkey, Assessors of Taxes; Andrew Myles, Collector of Taxes; Jacob Pidgeon, James Dixon, William McGarvey, Samuel Peters, David Dunham, Bernard McDonogh, Francis S. Jones, Daniel Fritch, David Odell, Constables; J. Pidgeon, J. Johnston, W. Logan, S. Peters, J. Toler, B. Armstrong, S. Jones, D. M. Fritch, J. Patterson, D. Odell, Hog Reeves; Ptolemy Lombard, Maurice Delaney, and Patrick Harrigan, Fence Viewers; M. Campbell, M. Delaney, and P. Harrigan, Pound Keepers; James Harris, Thomas Hilyard, and R. Robertson (2d), Commissioners of Highways; Patrick McGoldrick, Patrick Harrigan, Andrew Myles, William Eagles, John Lowther, P. Devine, R. McCoskery, and John Connell, Surveyors of Highways; David Collins, Ferryman at Indian Town; David Collins, Superintendent of Ferry Landings; James Hatheway, Town Clerk and Clerk of the Market; John Butler, Inspector of Fish; James Hatheway, Surveyor and Weigher of Hay.

PARISH OF SIMONDS.—Robert Jardine, John Jordan, junior, and Claudius Hamilton, Trustees of Schools; Robert Power, William Daley, and Robert Douglas, Assessors of Taxes; John Johnston, Collector of Taxes; James Burley, John McAvoy, Job Stanley, Thomas Clary, Neil Quinn, Samuel Wethers, James Hueston, R. Moore, and E. Hughes, Constables; Thomas Garnett, Thomas Bean, Winthrop Robinson, William Bean, senior, James McCourt, Wm. Daley, Edward Gibson, William Wood, James Bartrim, Thomas Trafton, John Moore, James McKee, and Robert Bowes, Fence Viewers; Jas. Burley, Robert Moore, James Bartrim, William Blair, John Munford, Samuel Wethers, S. Gallivan, and J. Beshy, Hog Reeves; Hugh Dunn, James McCourt, Philip Furlong, John Johnston, Daniel Gallagher, Neill Quinn, Ephraim Sentill, Wm. Craig, and John Russell, Pound Keepers; John Johnston, James Ingledew, and Wm. Daley, Commissioners of Highways; Winthrop Robertson, Philip Furlong, Robert Power, William White, Charles Emslie, William Bean, Simon Fraser, Thomas Bowes, senior, Thomas Garnett, John Crozier, James Stackhouse, Bernard Kilpatrick, James Stewart, Daniel Gallagher, James Ennis, Owen McGuire, Patrick McManus, Neil Quinn, John McAvity, George Wark, Arthur Henry, Richard Riggs, John Higgins, William Kirnes, Peter Cleary, J. S. Parker, G. Anthony, R. Moore, J. Bowes, R. Daley, T. McDermott, John Bowes, H. McBryan, J. Stevenson, J. Clerk, M. Bowes, R. Douglas, R. Evans, J. Russell, P. Miles, J. Stanley, P. Cullerton, and Ephraim Sentill, Surveyors of Highways; Robert Bowes, Town Clerk and Clerk of the Market.

PARISH OF LANCASTER.—Rev. T. W. Robertson, James Quinton and Isaac Clarke, Trustees of Schools; Barnabas Tilton, Isaac Clarke, and Thomas C. Carter, Assessors of Taxes; William Harding, Collector of Taxes; Michael Downey, James McAuley, and John Dunham, Constables; John Morrison, John Cunnable, and John McElhatton, Hog Reeves; John Harding, Clayton Scott, and James March, Fence Viewers; John Harding and William M. Tilton, Pound Keepers; George Anderson, Archibald Menzies, and James Gault, Commissioners of Highways; James Wynn, Leacy Hayward, Wm. Cox, John Tynor, William Harding, William Wilson, Daniel Morris, Peter McLauchlan, John Hooper, John Stinson, John McNight, Thos. M'Arthur, Daniel Thomas, P. Clark, J. Kean, Hugh Balmore, Junior, Ezekiel McLeod, Charles Rice, S. Lee, and Chas. Tilton, Surveyors of Highways; James Quinton, Town Clerk and Clerk of the Market.

PARISH OF SAINT MARTINS.—David Grant, Andrew Foster, and William McAffee, Trustees of Schools; Thomas H. Black, Stephen Mosher and Thomas Stevens, Assessors of Taxes; D. Brown Collector of Taxes; Archibald Parks, William Alexander, William Davis, Herrington Brown, Samuel Shanklin, William Compton, Harvis Simock and David Brown, Constables; William McCumber, Jas. O'Donnell, and Alexander Douglas, Hog Reeves; Samuel Shanklin, John Smyth, John Howard, and Francis Smith, Fence Viewers; William Scott, and Alexander Douglas, Pound Keepers; Andrew Millican, Philip Mosher and Edward Brown, Commissioners of Highways; Robert Floyd, Thomas Ellis, John Davison, Robert Fletcher, Francis Smith, John Campbell, James Harris, Daniel Mosher, James Henry, John Falkinham, P. Floyd, R. Horseford, J. Murphy, W. Sands, J. Bradshaw, E. Delong, J. Skillen, Z. Reed, G. Verner, D. Smith, S. Brown, J. Delap, W. Davis, H. Sands, W. Floyd, R. Patterson, and G. Marr, Surveyors of Highways: Thomas H. Black, Town Clerk and Clerk of the Market.

COUNTY OF YORK.

Hon. John Simcoe Saunders, Hon. John Allen, John Robinson, Esquire, Hon. George Minchin, and William H. Odell, Esquire, Justices of the Inferior Court of Common Pleas.

Hon. John S. Saunders, Hon. John Allen, John Robinson, Esquire, Hon. George Minchin, William H. Odell, James A. Maclauchlan, Thomas Jones, James Harrison, William Davidson, Patrick Campbell, James Miles, Ross Currie, Adam D. Allan, George Garden, Lawrence B Rainsford, Hugh J. Hansard, Solomon Parent, David B. Shelton, George Cheyne, William J. Bedell, Thomas Gill, Thomas Earle, Richard Hayne, George Clements, James Taylor, Allan McLean, Thos. Packard, Thomas R. Robertson, William D. Hertt, Asa Coy, Isaac Kilburn Lewis Davis Wigan, Edward Simonds, Joseph Gaynor, Frederick W. Hatheway, Charles McPherson, George Morehouse, Robert David James, Geo. L. Hatheway, *(of the Quorum)* and Ira Ingraham, Junior, Esquires, Justices of the Peace.

Benjamin Wolhaupter, Esquire, High Sheriff; Joseph Myshrall, Deputy Sheriff.

George J. Dibblee, Esquire, Keeper of the Rolls, and Clerk of the Peace and Inferior Court of Common Pleas.

Joseph Beek, Esquire, Registrar of Wills and Deeds.

The Barristers and Attornies practising in the County, with David B. Shelton, Henry Morehouse, and Lewis Davis Wigan, Esquires, Commissioners for taking Affidavits in the Supreme Court.

Hon. John S. Saunders, and William Tyng Peters, Esquire, Commissioners for taking Bail in the Supreme Court.

William Woodford, Henry Jones, Henry Fisher, George Morehouse, Judah Hammond, and George L. Hatheway, Esq'a, Coroners.

Mark Needham, Esquire, County Treasurer.

Hon. John Allen, and James A. MacLauchlan, John Robinson, Jas. Harrison, and James Miles, Esquires, Commissioners for solemnizing Marriage.

James B. Toldervy, Esquire, M. D., Commissioner of Indian Reserves, under Act 7 Vic. c. 45.

Asa Coy, Esq. Receiver of Crown Debts, under Act 7 Vic. c. 86.

Asa Coy, F. E. Beckwith, Mark Needham, F. W. Hatheway, Joseph Gaynor, Henry Fisher, S. A. Akerley, James S. Beek, James

E. Perley, George E. Ketchum, Joseph C. Hatheway, Benjamin A. Heustis, and Albert J. Lordly, Licensed Auctioneers.

Firewards in Fredericton.—The Hon. Thomas Baillie, George Minchin, and L. A. Wilmot, and Mark Needham, Benjamin Wolhampter, William D. Hartt, John A. Beckwith, M. Brannen, Robert Chestnut, Charles McPherson, and Justin Spahnn, Esquires.

Board of Education.—John Robinson, G. J. Dibblee, D. L. Robinson, George Lee, junior, Esquires, Right Rev. Bishop Dollard, Rev. J. M. Brooke, and Rev. Charles Spurden.

York County Agricultural Society.—Oliver Smith, Esquire, President; J. A. Beckwith, Esquire, Secretary and Treasurer. Vice Presidents—John Guion, Dumfries; Dr. Shelton, Southampton; Dr. Caverhill, Queensborough; Thomas Jones, Esquire, Prince William; Moses Pickard, Douglas; Charles Long, Kingsclear; Robert James, Esq. Stanley; Major McLean, St. Mary's; Wm. Watts, Fredericton.

Fredericton Society of Saint Andrew.—Thomas R. Robertson, Esq. President; James Robb, Esquire, M. D., 1st Vice President; Wm. Watts, 2d Vice President; John F. Taylor, Esquire, Treasurer; Wm. Grigor, Secretary.

Fredericton Society of St. Patrick.—Hon. Thomas Baillie, President; Hon. L. A. Wilmot, Vice President; Samuel Fleming, Treasurer; T. O'Connor, Secretary.

Fredericton Society of Saint George.—Hon. George Shore, President; J. E. Woolford, Esquire, Vice President; Venerable Archdeacon Coster, Chaplain; — ———, Treasurer and Secretary.

COUNTY OF CHARLOTTE.

Hon. Harris Hatch, Hugh Mackay, Esquire, Hon. Thomas Wyer, Hon. W. F. W. Owen, and John Wilson, Esquire, Justices of the Peace and Inferior Court of Common Pleas.

Hon. Harris Hatch, Hugh Mackay, Esq. Hon. Thos Wyer, Hon. W. F. W. Owen, John Wilson, Tristram Moore, Patrick Clinch, Charles R. Hatheway, David Mowatt, William Ker, George Porter, Wilford Fisher, Joshua Knight, Nehemiah Marks, James Frink, John Snell, Robert Thomson, John Porter, James Albee, Josephus Moore, Abraham J. Wetmore, John McNeil, Thomas Moses, Cochran Craig, Geo. Kay, David A. Rose, John Robinson, Church Meigs, James W. Street, James Boyd, Robert Watson, John Grimmer, John Farmer, *(of the Quorum)* and James Brown, Esquires, Justices of the Peace.

Wellington Hatch, Esquire, Keeper of the Rolls, and Clerk of the Peace and Inferior Court of Common Pleas.

Thomas Jones, Esquire, High Sheriff.

David Mowatt, Patrick Clinch, David A. Rose, Esquires, and Dr. S. T. Gove, Coroners.

David W. Jack, Esquire, County Treasurer.

Hon. Harris Hatch, Registrar of Deeds and Wills.

Hugh Mackay, Hon. Thomas Wyer, J. N. Clark, C. R. Hatheway, W. Fisher, Robert Thomson, David A. Rose, and Isaac Knight, Esquires, Commissioners for taking Bail in the Supreme Court.

The Justices of the Pleas, together with Patrick Clinch, William Ker, Wilford Fisher, Charles R. Hatheway, and Isaac Knight, Esqeires, and the Barristers and Attornies practising in the County, Commissioners for taking Affidavits in the Supreme Court.

Hugh Mackay, Tristram Moore, Hon. Thomas Wyer, Hon. W. F. F. Owen, Wilford Fisher, and Robert Thomson, Esquires, Commissioners for solemnizing Marriage.

Wellington Hatch, Esquire, Issuer of Marriage Licenses.
Hon. Thomas Wyer, Receiver of Crown Debts, under Act 7 V. c. 36.
David Pelley, Inspector of Flour, under Act 9 V. c. 77.
Board of Education.—Hon. Harris Hatch, Rev. Dr. Alley, Hon. Thos. Wyer, and George D. Street, D. W. Jack, Esquires, and Rev. John Ross.
Public Grammar School in Saint Andrews.—Rev. Dr. Alley, Hon. H. Hatch, Hon. Thomas Wyer, Dr. S. Thomson, D. W. Jack, Geo. D. Street and Thos. Jones, Esquires, and Rev. John Ross, Directors.
Alms House and Work House.—R. M. Andrews, Robert Ker, Jacob Paul, Thomas Berry, and John Bailey Commissioners.
Marine Hospital, St. Andrews.—Hon. Harris Hatch, William Ker and D. W. Jack, Esquires, Commissioners.
Commissioners for Wrecked Property in the County of Charlotte.—Hon. Thomas Wyer and Peter Smith, St. Andrews; Michael Doggett, Grand Manan; Lieut. J. J. Robinson, R.N. West Isles, &c.
Commissioners of Buoys and Beacons for the Inner Bay of Passamaquoddy.—G. M. Porter and James Frink, Esquires.
C. R. Hatheway, J. H. Whitlock, James Boyd, William McLean, E. Wilson, F. Lorimer, T. P. Shaw, Daniel Sullivan, W. T. Ross, Robert Kerr, John Parkinson, Wm. Whitlock, J. W. Street, J. McLachlan, and John Campbell, Licensed Auctioneers.
Charlotte County Agricultural Society.— —— —— President; Honorable Harris Hatch and Hon. Thomas Wyer, Vice Presidents; W. Hatch, Esq. Treasurer; Alex'r. T. Paul, Secretary; D. Mount, Joseph Walton, C. R. Hatheway, T. Turner, T. Sime, J. McCurdy, T. Lochary, H. O'Neill and S. Getty, Committee.
Charlotte County Highland Society.—Rev. John Ross, President; James Brown and James Boyd, Esquires, Vice Presidents; Jacob Paul, Treasurer; Thomas Sime, jr. Secretary; Thomas Watt, Corresponding Secretary; John Mann, jr. George McKenzie, Geo. McKay, M. S. Hannah, Thomas Berry, Duncan Stewart, Hugh Morrison, Joseph Walton and John Rodger, Committee.

COUNTY OF SUNBURY.

Hon. John Simcoe Saunders, Thomas O. Miles, Stephen Peabody, Nathaniel Hubbard and George Hayward, Esquires, Justices of the Inferior Court of Common Pleas.
Hon. John Simcoe Saunders, Thomas O. Miles, Stephen Peabody, Nathaniel Hubbard, George Hayward, Charles F. Street, James Tilley, Charles Hazen, Wm. Hoyt, Henry T. Partelow, Thomas Harrison, John Peabody, George Priestly, Thomas N. Gilbert, Wm. Batpe, Enoch Lunt, Charles H. Clowes, Thomas Hartt, jr. William Scoullar, *(of the Quorum)* and Thos. H. Smith, Esquires, Justices of the Peace.
John Hazen, Esquire, High Sheriff.
Charles P. Wetmore, Esquire, Keeper of the Rolls, and Clerk of the Peace and Inferior Court of Common Pleas.
G. B. Covert, Enoch Barker, and H. T. Partelow, Esq'rs. Coroners.
The Barristers and Attornies practising in the County, together with H. T. Partelow, Esquire, Commissioners for taking Affidavits in the Supreme Court.
Henry T. Partelow, Esquire, Commissioner for taking Bail in the Supreme Court.
Thos. O. Miles, Stephen Peabody and George Hayward, Esquires, Commissioners for solemnizing Marriage.

Nathaniel Hubbard, Esquire, Receiver of Crown Debts under Act 7 Vic. c. 36.

Jacob Tilley and Abner Steely, Licensed Auctioneers.

Board of Education.—Rev. J. M. Stirling, A.M., Thos. O. Miles, Calvin L. Hathewey, H. T. Partelow, and C. P. Wetmore, Esquires.

Trustees of the Grammar School.—Rev. John M. Stirling, A.M., Rev. James Porter, Jacob W. Barker, Nathaniel Hubbard, George Hayward, and Stephen Burpe, Esquires.

QUEEN'S COUNTY.

Samuel Scovil, Esquire, Hon. Harry Peters and William Foshay, Esquire. Justices of the Inferior Court of Common Pleas.

Samuel Scovil, Esquire, Hon. Harry Peters, William Foshay, Thomas T. Hewlett, John Earle, Charles Harrison, Peters Yeamans, John McAllister, Lewis McDonald, John McLean, Joseph B. Perkins, Thomas Murray, Robert Golding, William Murray, Charles Keith, George W. Hoben, Ebenezer L. Burpe, Thomas Gilbert, *(of the Quorum)* and Thomas Harrison, Esquires, Justices of the Peace.

Nathaniel Hubbard DeVeber, Esquire, High Sheriff.

Timothy R. Wetmore, Esquire, Keeper of the Rolls, and Clerk of the Peace and Inferior Court of Common Pleas.

Henry S. Peters, Esquire, Registrar of Wills and Deeds.

John Earle and Thomas T. Hewlett, Esquires, Coroners.

The Barristers and Attornies practising in the County, together with the Hon. Harry Peters, Samuel Scovil, and John Millidge, Esquires, Commissioners for taking Bail in the Supreme Court.

Samuel Scovil, Esquire, Hon. Harry Peters, William Foshay, Thomas T. Hewlett, John Earle, John Humphries, and Charles Keith, Esquires, Commissioners for solemnizing Marriage.

William F. Bonnell, Esquire, Issuer of Marriage Licenses.

William Foshay, Esquire, Receiver of Crown Debts, under Act 7 Victoria, cap. 36.

Samuel Mayes and William F. Bonnell, Licensed Auctioneers.

Hon. Harry Peters, Samuel Scovil, Esquire, Rev. Abraham Wood, Thos. T. Hewlett, Timothy R. Wetmore and N. H. DeVeber, Esquire. Trustees of the Grammar School.

Board of Education.—Hon. Harry Peters, Hon. Hugh Johnston, Samuel Scovil, N. H. DeVeber, T. R. Wetmore, Henry S. Peters and John J. Millidge, Esquires.

KING'S COUNTY.

Hon. William McLeod, and Thomas Beer, Justus S. Wetmore, Henry A. Scovil and John C. Vail, Esquires, Justices of the Inferior Court of Common Pleas.

Hon. William McLeod, and Thomas Beer, Justus S. Wetmore, Henry A. Scovil, John C. Vail, Thomas Ketchum, A. C. Evanson, John Barbarie, Ebenezer Smith, Isaac Haviland, Samuel Foster, John Wightman, John Brittain, James Brittain, John H. Ryan, John Henderson, Charles W. Stockton, John C. Price, Elias S. Wetmore, *(of the Quorum)* and John Hagarty, Esquires, Justices of the Peace.

LeBaron Drury, Esquire, High Sheriff; John Witham, Deputy Sheriff.

Edward Botts Smith, Esquire, Keeper of the Rolls, and Clerk of the Peace and Inferior Court of Common Pleas.

Hon. William McLeod, Registrar of Wills and Deeds.

George N. Arnold, William Frost, Isaac Havilsad, Sylvester Z. Earle and A. C. Evanson, Esquires, Coroners.

John C. Vail and A. C. Evanson, Esquires, Commissioners for taking Bail in the Supreme Court.

John C. Vail and A. C. Evanson, Esquires, and the Barristers and Attornies practising in the County, Commissioners for taking Affidavits in the Supreme Court.

Hon. William McLeod, Henry A. Scovil and John C. Vail, Esq'rs. Commissioners for solemnizing Marriage.

Edward B. Smith, Esquire, Receiver of Crown Debts, under Act 7 Victoria, cap. 36.

E. B. Smith, Esq. and Rev. Wm. E. Scovil, Rev. William W. Walker and Hon. William McLeod, Trustees of Grammar School.

Board of Education.—Edward B. Smith, Esquire, Rev. William E. Scovil and Hon. William McLeod.

C. Wetmore, B. R. Gidney, E.S. Freeze and D. Sheck, Auctioneers.

COUNTY OF WESTMORLAND.

Hon. William Crane, Hon. Amos E. Botsford, William Wilson and John Chapman, Esquires, Justices of the Inferior Court of Common Pleas.

Hon. William Crane, Hon. Amos E. Botsford, William Wilson, John Chapman, James Sayre, Philip Palmer, Bill Chappell, Harman Trueman, Lewis Trites, William Chapman, Daniel Hanington, John Trenholm, George Oulton, Joseph Avard, Amasa Weldon, George Pitfield, James Robertson, Thomas Prince, Samuel Black, Philip Chapman, Charles Dixon, Thomas E. Smith, Thomas Keillor, (*of the Quorum*) and Rufus Cole, Esquires, Justices of the Peace.

William P. Sayre, Esquire, High Sheriff.

Hon. Edward B. Chandler, Keeper of the Rolls, and Clerk of the Peace and Inferior Court of Common Pleas.

Andrew Weldon, Esquire, Registrar of Deeds and Wills.

Andrew Weldon and John Crandall, Esquires, Coroners.

Wm. Wilson, Esq. and the Barristers and Attornies practising in the County, Commissioners for taking Affidavits in the Supreme Court.

Hon. Wm. Crane, Hon. Amos E. Botsford, William Wilson, Lewis Trites, James Robertson, Robert Godfrey and Charles F. Prescott, Esquires, Commissioners for taking Bail in the Supreme Court.

Hon. E. B. Chandler, Issuer of Marriage Licenses.

William Chapman, Hon. Wm. Crane, Bill Chappell, Lewis Trites and J. Trenholm, Esquires, Commissioners for solemnizing Marriage.

Albert J. Smith, Esquire, Receiver of Crown Debts under Act 7 V. cap. 36.

James Milne, Alexander M'Ghie and Richard C. Scovil, Commissioners of Buoys and Beacons for the Harbour of Shediac.

Board of Education.—Hon. Amos E. Botsford, Hon. E. B. Chandler, Rev. John Black, Rev. Joseph Crandall, Rev. F. Gauvreau and Joseph Avard, Esq.

Joseph Bowser, Thomas Carter, Wm. Fawcett, Richard Lewerison, Nathan Lawrence, Charles Cahill and Edward Anderson, Commissioners of Sewers for the Parish of Sackville.

James Robertson, Michael S. Harris, James Steadman, Thomas M. Brown and Lewis Constantine, Firewards at the Bend of Petitcodiac.

Andrew Weldon, jr. George Pitfield, George Wentworth, Thomas E. Oulton, jr. Henry Livingstone, Thomas Gamble and Joseph F. Allison, Licensed Auctioneers.

COUNTY OF NORTHUMBERLAND.

Alexander Davidson, John Fraser, Hon. Joseph Cunard, John Nesmith and Henry B. Allison, Esquires, Justices of the Inferior Court of Common Pleas.

Alexander Davidson, John Fraser, Hon. Joseph Cunard, John Nesmith, Henry B. Allison, John T. Williston, Alexander Goodfellow, Dudley Perley, Donald McKay, Robert Leslie Doak, John J. Donald, Thomas C. Allan, Alexander McLaggan, Thomas W. Underhill, H. C. D. Carman, William Letson, Phineas Williston, James Hierlihy, Benjamin Stymest, jr. John McDonald, John Cuppage, Jared Tozer, John Porter, Roderick McLeod, Alexander Davidson jr. Peter Morrison, Thomas Willoughby, John Leslie, James L. Price, Alexander Fraser, jr. Richard Hutchison, Donald McNaughton, (*of the Quorum*) and Donald McDonald, Esquires, Justices of the Peace.

John M. Johnson, Esquire, High Sheriff.

Hon. Thomas H. Peters, Keeper of the Rolls, and Clerk of the Peace and Inferior Court of Common Pleas.

J. A. Street, Esquire, Registrar of Deeds and Wills.

James White, Martin Cranny, James L. Price, and John McLeod, (of Tabusintack) Esquires, Coroners.

William Loch, John Nesmith, Alexander Davidson, Hon. Joseph Cunard, Robert Doak and John J. Donald, Esquires, Commissioners for taking Bail in the Supreme Court.

John Nesmith, Hon. Joseph Cunard, Robert Doak, John J. Donald, Jas. L. Price, Esq'rs, and the Barristers and Attornies practising in the County, Commissioners for taking Affidavits in the Supreme Court.

Alexander Goodfellow, Donald McKay, Robert Doak and Roderick McLeod, Esquires, Commissioners for Solemnizing Marriage.

Hon. Thomas H. Peters, Issuer of Marriage Licenses.

L. Hawbolt and Martin Cranney, Commissioners of Buoys and Beacons in Miramichi.

Wm. Carman, John T. Williston and John Fraser, Commissioners for Sick and Disabled Seamen.

Jas. Johnson, Esq. Commissioner of Wrecks and shipwrecked goods.

Alexander Key, Esq. Health Officer for the Port of Miramichi.

William Salter, Esq. Commissioner of Indian Reserves under Act 7 Vic. c. 45: and Receiver of Crown Debts under Act 7 Vic. c. 36.

Richard Hutchison, David Johnston, Matthew Lamont, Patrick Hays and George Anderson, Firewards in Douglastown.

Trustees of Schools.—Rev. W. Henderson, R. Hutchison and C. Wishart.

James Gilmour, Henry Cunard, William Carman and John Wright, Esquires, and Rev. Samuel Bacon and Rev. John McCurdy, Trustees of the Grammar School.

Board of Education.—Hon. Joseph Cunard, J. A. Street, James Wright, Hon. T. H. Peters, Rev. Samuel Bacon, Rev. J. McCurdy, and James Miller, Esquire.

Highland Society of New Brunswick (at Miramichi).—A. Key, M.D. President; Alexander Rankin, Thos. C. Allan, and Hon. John Montgomery, Vice Presidents; Rev. John Macbean, Chaplain; Thos. C. Allan, Esquire, Treasurer; Alexander Fraser, junior, Secretary.—*Directors*—John McDougall, A. McLaggan, John Fraser, (Cross Point, Restigouche;) R. McLeod, D. Johnstone, P. Morrison, J. Cole, D. McNaughton, R. Hutchison, F. Ferguson, (Bathurst); A. Davidson, (Oak Point); D. Mackay, John Mackie, A. McKillop, J. Fraser, (Newcastle); A. A. Davidson, J. McDonald, (Bay de Vin); George Kerr, Wm. Henderson, A. M., Alex. Loudoun, A. Goodfellow, John Boyd, Joseph Russell, and Wm. Loch.

COUNTY OF KENT.

John Wheten and George Pagan, Esquires, Justices of the Inferior Court of Common Pleas.

John Wheten, George Pagan, John Bowser, William Hanington, Thomas Powell, John P. Ford, William McLeod, James Long, David Wark, Lestock P. W. DesBrisay, (*of the Quorum,*) and William Bowser, Esquires, Justices of the Peace.

William A. Black, Esquire, High Sheriff.

Hon. J. W. Weldon, Keeper of the Rolls, and Clerk of the Peace and Inferior Court of Common Pleas.

George Pagan, Esquire, Registrar of Deeds and Wills.

James Long, Esquire, Coroner.

William Chandler, Esquire, County Treasurer.

John Wheten, and George Pagan, Esquires, and the Barristers and Attornies practising in the County, Commissioners for taking Affidavits in the Supreme Court.

John Wheten and George Pagan, Esquires, Commissioners for taking Bail in the Supreme Court.

Hon. John W. Weldon, Issuer of Marriage Licenses.

John Wheten, William Hanington, and John Bowser, Esquires, Commissioners for Solemnizing Marriage.

Peter Muzroll, Esq. Commissioner of Indian Reserves, under Act 7 Vic. c. 45; and Receiver of Crown Debts, under Act 7 Vic. c. 36.

William Bowser and L. P. W. DesBrisay, Esquires, Commissioners of Buoys and Beacons in the County of Kent.—Thomas Oulton, Esquire, additional Commissioner of Buoys and Beacons for Richibucto; and Charles R. Smith and Francis McPhelim, for Buctouche.

Board of Education.—John Wheten, George Pagan, Hon. John W. Weldon, Rev. Joseph M. Paquet, and David Wark, Esquire.

Trustees of the Grammar School—Hon. John W. Weldon and George Pagan, Esquire.

Kent Agricultural Society.—George Pagan, Esquire, President; Hon. John W. Weldon, and Thos. Powell, William Hanington, William McLeod, and Albert B. Smith, Esquires, Vice-Presidents; David Wark, Esquire, Secretary and Treasurer.

COUNTY OF GLOUCESTER.

Joseph Read, John Miller, and William Napier, Esquires, Justices of the Inferior Court of Common Pleas.

Joseph Read, John Miller, William Napier, James Blackhall, Benjamin Dawson, P. J. N. Dumaresq, John Richey, John Doran, Robert Robinson, William Stevens, Thomas Falle, Francis Ferguson, Samuel L. Bishop, (*of the Quorum,*) and William Deacon, Esquires, Justices of the Peace.

Henry W. Baldwin, Esquire, High Sheriff.

William End, Esquire, Keeper of the Rolls, and Clerk of the Peace and Inferior Court of Common Pleas.

Henry W. Baldwin, Esquire, Registrar of Deeds and Wills.

Robert Gordon, Esquire, Coroner.

Joseph Read, Benjamin Dawson, James Blackhall, James Doran, Jacob Young, and Robert Robinson, Esquires, Commissioners for taking Bail and Affidavits in the Supreme Court.

The Barristers and Attornies practising in the County, Commissioners for taking Affidavits in the Supreme Court.

William End, Esquire, Prosecuting Officer under the Imperial Act 6 and 7 Vic. cap. 107.

John Young, James Blackhall, William Napier, and Benjamin Dawson, Esquires, Commissioners for Solemnizing Marriage.

William End, Esquire, Issuer of Marriage Licenses.

Board of Education—William Napier, Henry W. Baldwin, William End, and Robert Gordon, Esquires, Rev. George McDonald, Rev. Andrew Barron, and Richard Carman and Samuel L. Bishop, Esq'rs.

Trustees of the Grammar School—Wm. End, Wm. Napier, Wm. Stevens, Esquires, Rev. Andrew Barron, and Joseph Read, Esq.

Joseph Read and Wm. Napier, Esquires, Commissioners of Buoys and Beacons.

Francis Ferguson, Esquire, Commissioner of Buoys and Beacons, Bathurst Harbour.

Joseph Read, Henry W. Baldwin, and Francis Ferguson, Esquires, Commissioners of the Sick and Disabled Seamen's Fund.

Henry W. Baldwin, Esquire, Commissioner for Wrecks and Direlict Vessels.

Joseph Read, Francis Ferguson, William Stevens, John Woolland, and William Deacon, Esquires, Firewards for the Town of Bathurst.

William Napier, Benjamin Dawson, William Deacon, John Doran, John Donnelly, and Thomas H. Carman, Licensed Auctioneers.

Samuel L. Bishop, Esquire, Commissioner of Indian Reserves, under the Act 7 Vic. c. 45, and for the Indians.

William Napier, Benjamin Dawson, William Deacon, John Doran, John Donnelly and Thomas H. Carman, Licensed Auctioneers.

Gloucester Agricultural Society.—William Stevens, Esq. President; Joseph Read and Francis Ferguson, Esquires, Vice Presidents; Henry W. Baldwin, Esquire, Secretary and Treasurer.

COUNTY OF CARLETON.

Bartholomew C. Beardsley, John Dibblee, John Bedell and George W. Cleary, Esquires, Justices of the Inferior Court of Common Pleas.

Bartholomew C. Beardsley, John Dibblee, John Bedell, George W. Cleary, James Upham, James A. Machauchlan, Josiah Brown, Adam B. Sharpe, Francis Rice, Leonard R. Coombes, James Ketchum, Abraham N. Garden, Rufus S. Demill, Charles A. Hammond, Henry Baird, Asa Upton, Paul M. Bedell, William Hallett, Ambrote S. Carman, Charles Perley, Benjamin Noble, Ralph E. Beardsley, Samuel Estabrooks, Charles Connell, Benjamin Beveridge, Randolph Ketchum, Peter C. Amireaux, John Keaton, Antoine Bellefleur, Vital Thibideau, (*of the Quorum*) and James A. Phillips, Esquires, Justices of the Peace.

John F. W. Winslow, Esquire, High Sheriff.

Abraham K. Smedes Wetmore, Esquire, Keeper of the Rolls, and Clerk of the Peace and Inferior Court of Common Pleas.

G. A. Bedell, Esquire, Registrar of Deeds and Wills.

John Bedell, Charles Connell, J. Emerson and C. R. Upton, Esquires, Coroners.

F. B. Dibblee, Esquire, County Treasurer.

Peter C. Amireaux and Benjamin Beveridge, Esquires, and the Barristers and Attornies practising in the County, Commissioners for taking Affidavits in the Supreme Court.

John Dibblee, John Bedell, J. Brown, Leonard R. Coombes, Benjamin Beveridge and Asa Upton, Esquires, Commissioners for Solemnizing Marriage.

John Dibblee, Esq. Receiver of Crown Debts under Act 7 V. c. 35, and Commissioner of Indian Reserves under Act 7 V. c. 42.

Andrew W. Rainsford, Esq. Commissioner of Indian Reserves at Tobique under Act 7 Vic. c. 45.

Board of Education.—John Dibblee, Esq. Rev. S. D. L. Street, A. K. S. Wetmore, John Bedell, D. L. Bedell, W.T.Wilmot, Esq'rs. Rev. A. Langevin, Peter C. Amireaux and Wm. McLauchlan, Esq's. Richard English, J. S. McBeath, T. Collins, Robert A. Hay and James Cox, Licensed Auctioneers.

Carleton County Agricultural Society.—President, John Dibblee, Esquire; Vice-Presidents—Chas. Perley, Chas. Connell, E. A. Cunliffe, Chas. Emery, Jas. Ketchum, Benjamin Churchill, Joseph Harvey, Charles Peabody, Gilbert Spurr; Treasurer—Richard English.

COUNTY OF RESTIGOUCHE.

Robert Ferguson, John Montgomery, Dugald Stewart, Adam Ferguson and Arthur Ritchie, Esquires, Justices of the Inferior Court of Common Pleas.

Robert Ferguson, John Montgomery, Dugald Stewart, Adam Ferguson, Arthur Ritchie, Peter Stewart, Archibald Ramsay, William Hamilton, William S. Smith, Alexander Campbell, John Ultican, John McNair, (*of the Quorum*) John Cook and John McMillan, Esquires, Justices of the Peace.

John Lambert Barberie, Esquire, High Sheriff.

Andrew Barberie, Esquire, Keeper of the Rolls, and Clerk of the Peace and Inferior Court of Common Pleas.

Andrew Barberie, Esquire, Registrar of Deeds and Wills.

Donald Stewart, Esquire, County Treasurer.

Hugh Montgomery and Alexander Campbell, Esquires. Coroners.

Robert Ferguson, Dugald Stewart, Peter Stewart, James Paul, and the Barristers and Attornies practising in the County, Commissioners for taking Affidavits in the Supreme Court.

Andrew Barberie, Esquire, Issuer of Marriage Licenses.

Robert Ferguson, John Montgomery and William Fleming, Esq'rs. Commissioners for Solemnizing Marriage.

John Montgomery, Donald Stewart and Adam Ferguson, Esquires, Commissioners for Buoys and Beacons for the Port of Dalhousie.

John Montgomery and Arthur Ritchie, Esquires, Commissioners for the Sick and Disabled Seamen's Fund.

Donald McLeod, Harbour Master, Campbelltown.

John U. Campbell, Robert W. Kelly, Alexander Campbell and Charles Murray, Licensed Auctioneers.

Adam Ferguson, Esquire, Commissioner of Indian Reserves under Act 7. Vic. cap. 45.

Firewards for Dalhousie.—Andrew Barberie, James M. Wilson, John U. Campbell, Patrick Green, Theophilus DesBrisay, Joseph Hunter, Dugald Stewart, Wm. Hamilton, and Wm. S. Smith, Esq'rs.

Firewards for Campbelltown.—Robert Ritchie, James Stewart, Robert H. Montgomery, Chipman Botsford, Alexander Campbell, Alexander Ferguson and James S. Morse, Esquires.

Trustees of the Restigouche Grammar School.—Rev. James Stevens, Hon. John Montgomery and Dugald Stewart, Arthur Ritchie, Donald Stewart, Wm. Hamilton and John U. Campbell, Esquires.

Board of Education.—Rev. James Stevens, Adam Ferguson, Esq. Hon. John Montgomery and Wm. S. Smith and Jas S. Wilson, Esq'rs.

Restigouche Agricultural Society, established 9th January, 1840.—Robert Ferguson Esquire, President; Hugh Montgomery and Andrew Barberie, Esquires, Vice Presidents; Dugald Stewart, Esquire, Secretary and Treasurer. Annual Meeting—first Tuesday in January.

COUNTY OF ALBERT.

Hon. Edward B. Chandler, and John Smith, Peter McLelan, and James Brewster, Esquires, Justices of the Inferior Court of Common Pleas.

Hon. Edward B. Chandler, and John Smith, Peter McLelan, James Brewster, Elisha Peck, George Steves, John Lewis, Enoch Stiles, George Calhoun, William Stone, William H. Steves, John Read, and Edward Stevens, Esquires, Justices of the Peace.

Thomas Gilbert, Esquire, High Sheriff.

Samuel G. Morse, Esquire, Keeper of the Rolls, and Clerk of the Peace and Inferior Court of Common Pleas.

George Calhoun, Esquire, Registrar of Deeds and Wills.

John Edgett and Joseph S. Reed, Esquires, Coroners.

John Smith, Peter McLelan, William Stone, and John Lewis, Esquires, Commissioners for solemnizing Marriage.

Martin B. Palmer, Esquire, Receiver of Crown Debts.

Board of Education.—Rev. James Wallace, and M. B. Palmer, Thos. B. Moore, William H. Steves, and James E. Upham, Esq'rs.

Trustees and Directors of the Grammar School—Wm. H. Steves, John Lewis, Martin B. Palmer, James Wallace, Junior, Jabez E. Upham, Edward Stevens, and James Rodgers, Esquires.

Commissioners of Sewers—Isaac Gross, Isaac Steves, and Dawson Steves—Parish of Hillsborough. Reuben Peck, George Rogers, William Calhoun, Edward Bulmer, and Thomas Pearson—for Hopewell. John Smith, William Reed, Edward Stevens, Charles Anderson, and Joshua Bishop—for Harvey.

Samuel Gross, Thomas Kinne, Enoch Stiles, and Isaac Turner, Licensed Auctioneers.

SUPERVISORS OF GREAT ROADS.

Robert Matthew—Saint John to Hayward's Mills; Belleisle to St. John, and St. John to Quaco. Bliss Botsford—Hayward's Mills to Nova Scotia line, and Shediac to Petitcodiac. George Anderson—Saint John to Saint Andrews. Henry T. Partelow—Fredericton to Yorkshire Tavern, Nerepis Road. Alexander Goodfellow—Fredericton to Woodstock, and Fredericton to Newcastle. Gilbert Williams—Nerepis to Gagetown. William Chandler—Dorchester to Shediac, and Shediac to Richibucto. David Crocker—Richibucto to Chatham; Newcastle to Bathurst; Bathurst to Campbelltown. James Ketchum—Woodstock to the Grand Falls, and thence to the American boundary; Woodstock to Houlton, and from Pickard's Store to the American boundary on the Restook. Nathaniel Hubbard—Fredericton the Finger Board. James Fairweather—Hampton to Belleisle. L. B. Rainsford—Fredericton to Magagnadavic River; and Eel River to Little Digdeguash. Leonard R. Coombes—Grand Falls to the Canada Line. Josephus Moore—Oak Bay to Little Digdeguash. William H. Mowatt—Waweig to St. Stephen; and St. Andrews to Magaguadavic, on the Fredericton Road, including the bridges. James Davidson—Bathurst to Miramichi, via Pokemouche. Isaac Gross—Salisbury to Dawson Steeves' in Hillsborough. John McAlmon—from Dawson Steeves' to Harvey. George Oulton—from Cole's Island to Cape Tormentine.

HER MAJESTY'S CUSTOMS.

Port of Saint John.—Henry Bowyer Smith, Esquire, Collector; Charles Vaughan Forster, Esquire, Landing Surveyor; James Walker, Esquire, principal Waiter and Searcher; Richard M. Longmaid, acting Landing Waiter; William H. Bowyer, acting Tide Surveyor; William Whiteside, 1st Clerk; William Smith, 2d Clerk; John Murray, acting 3d Clerk.

Charles Drury, Esquire, Admeasurer of Ships and Vessels.

Warehouse Department.—William Stringer, Esquire, Warehouse Keeper; Thomas P. Marter, Esquire, and B. Marter, Lockers.

Sub-Collectors.—James Sayre, Esquire, Dorchester; John Mackedie, Esquire, Dalhousie; Thomas M. Deblois, Esquire, Richibucto; Daniel Hanington, Esquire, Shediac; Henry E. Dibblee, Esquire, Woodstock; Richard Hocken, Esquire, Bathurst; J. Blackhall, Esquire, acting at Caraquet;—under the principal Officers of Her Majesty's Customs at the Port of St. John.

Port of Miramichi.—Henry Wright, Esquire, Collector; David Swayne, Esquire, Landing Waiter and Tide Surveyor; Henry Wright, Clerk;—under the principal Officers of Her Majesty's Customs at the Port of St. John.

Port of Saint Andrews.—Alexander Grant, Esquire, Collector; James D. Lewin, Esquire, Landing Surveyor; J. G. Griffith, Esquire, Waiter and Searcher; William Ellman, Esquire, first Clerk and Warehouse Keeper.

Sub-Collectors.—D. Bennett, Esquire, Campo Bello; J. H. Oviatt, Esquire, St. Stephen; Cochran Craig, Esquire, Grand Manan; A. J. Wetmore, Esquire, St. George.

PROVINCIAL REVENUE.

Beverley Robinson, Esquire, *Province Treasurer*, (Saint John.)

Deputy Treasurers.—Joseph Beek, Esquire, Fredericton; David W. Jack, Esquire, Saint Andrews; A. J. Wetmore, Esquire, St. George; Thomas Moses, Esquire, West Isles; Robert Watson, Esquire, Saint Stephen; Hon. Thomas H. Peters, Mitamichi; Hon. John W. Weldon, Richibucto; Daniel Hanington, Esquire, Shediac; John McAlmon, Esquire, Hopewell; Edward Wood, Esquire, Bay Verte; William Carter, Esquire, Dorchester; Donald Stewart, Esquire, Restigouche; John Miller, Esquire, Bathurst; Henry E. Dibblee, Esquire, Woodstock; Cochran Craig, Esquire, Grand Manan.

Treasury Clerk at Saint John—Henry Whiteside.

Tide Surveyors at Saint John—Benjamin C. Chaloner and J. E. Carmichael.

Gaugers and Weighers of Dutiable Articles—Benjamin C. Chaloner, at Saint John; David W. Jack, at St. Andrews; William Carman, at Miramichi.

Tide Waiters—Stephen Humbert, Thomas Griffiths, Thomas Robson, Dennis Corrigan, J. Fitzpatrick, J. Mitchell, H. Coffy, and Thos. Brass, at St. John; Nicholas Wheeler, Fredericton; Edmund Walsh, St. Stephen; Charles McDonald, Restigouche; Henry Johnston and William Stoop, St. Andrews; R. Sutherland, St. George; William Carman, Miramichi; Alexander Anderson, Bathurst; E. J. Stewart, Dalhousie; John Doran, Shippegan and Caraquet; J. Craven, County of Carleton.

Wm. Barnes, Preventive Officer at Sackville, (Westmorland.)

APPRAISERS OF DUTIABLE ARTICLES.—*Saint John*—George D. Robinson and Isaac Woodward, Esquires; *Saint Andrews*—Hon. Thomas Wyer and James W. Street, Esq; *Campo Bello*—B. Fitzgerald, Robert Ker, and William Calkin; *Magaguadavic*—Justus Westmore, Gideon Knight, and Hugh McCallum; *County of Carleton*—Charles Perley, and Rufus S. Domill, Esquires.

OFFICE OF AUDIT—*(Fredericton.)*

Honorable Frederick P. Robinson, Auditor General.

POST OFFICE DEPARTMENT.

John Howe, Esq. Deputy Postmaster-General in New-Brunswick. (Office at Saint John.)

W. W. Barnard, Esq. Surveyor; James Hopley, first Clerk; W. D. French, 2d Clerk; V. B. Hutchinson, 3d Clerk.

Postmasters and Way-Office Keepers in New-Brunswick.—A. S. Phair, Esq. Fredericton; William F. Bonnell, Esq. Gagetown; George F. Campbell, Esq. St. Andrews; David A. Rose, Esq. St. Stephen; John Wallace, Saint George; W. H. Godfrey, Dorchester; James Caie, Esq. Chatham, (Miramichi); Hugh Morrell, Esq. Newcastle, (Miramichi); William Bowser, Esq. Richibucto; Thomas H. Carman, Esq. Bathurst; Richard English, Esq. Woodstock; Samuel Foster, Esq. Kingston; G. H. Ruel, Sussex Vale; George B. Cowper, Dalhousie; J. Corrigan, Esquire, Grand Falls; John T. Hodgson, Madawaska; Alex'r. Lockhart, Quaco; J. R. MacPherson, Oromocto; J. S. Morse, Esq. Campbelltown; J. Perkins, Hampton; W. C. Smith, Esq. Shediac; Joseph Crandall, Junior, Petitcodiac; Thomas Campbell, Nashwaak; John Nelson, Blissfield; Michael Sweeny, Memramcook; James L. Nase, Nerepis; Henry Buxton, Oak Point; Roderick McLeod, Tabusintac; James Young, Tracadie; Valentine Gibbs, Pokemouche; J. Allison, Bay Verte; J. Bean, Blackville; Wm. McKay, Boiestown; J. Long, Cocagne; D. Munroe, Dumfries; J. E. Upham, Harvey; W. H. Steves, Hillsboro; J. G. Morse, Hopewell; W. P. Wells, Jolicœur; J. Cunard, Kouchibouguac; C. Milner, Sackville; M. King, Springfield: B. Beveridge, Tobique; George Pitfield, Salisbury; H. Jones, Eel River; John Marshall, Prince William; Charles W. Cox, Mill Cove, (Waterboro); Thos. Main, Stanley; G. C. Carman, Esq. Musquash; C. VanBuskirk, Cape Tormentine; Samuel Mahood, Hampstead; John Chalmers, Belle Dune; W. Smith, Coverdale; W. Rogers, "Hill," (Hopewell); John Baker, Baker's Brook; A. Webster, Webster, (Madawaska).

UNIVERSITY OF KING'S COLLEGE, FREDERICTON.

Patron, the Queen; Visitor on Her Majesty's behalf, the Lieutenant Governor; Chancellor, the Chief Justice; President, the Bishop. Council:—the Chancellor, President, Master of the Rolls, Speaker of the Assembly, Secretary of the Province, Attorney General, Hon. William Black, LL. D., Hon. James Carter, Hon. John Montgomery, Hon. Alexander Rankin, Hon. George Stilman Hill, Hon. Amos Edwin Botsford, Hon. William Boyd Kinnear, John Ambrose Street, and Lemuel Allen Wilmot, Esquires. Convocation:—the Chancellor, President, Professors, and all persons admitted Masters of Arts, or to any degree in Divinity, Law or Medicine. College:—Vice-President and Principal, the Rev. Edwin Jacob, D. D.; Professors:—Classical Literature, History, Moral Philosophy and Divinity, Rev. Dr. Jacob; Chemistry and Natural History, James Robb, M. D.; Mathematics and Natural Philosophy, William B. Jack, A. M.; Modern Languages, E. W. W. G. Hauseal. Collegiate School:—Classical and Mathematical Masters, George Roberts and Charles Coster, A. M.; English and Writing Master, Mr. Moore.—Registrar, Charles Fisher, Esq. A. B.; Librarian, Edwin J. Jacob, A. M.

PROVINCIAL BOARD OF EDUCATION.

His Excellency the Lieutenant Governor and the Honorable Her Majesty's Executive Council.

John Gregory, Esquire, Secretary.

WESLEYAN ACADEMY, Mount Allison, Sackville.—Governor and Chaplain—the Rev. Albert Desbrisay; Principal—the Rev. Humphrey Pickard, A. M.; English Master—Thomas W. Wood, Esq.; French Tutor and Assistant in the Classical Department—Joseph R. Hea; Treasurer—Charles F. Allison, Esquire; Committee—Rev. Messrs. Knight, Temple, McLeod, and C. F. Allison, Esquire.

New-Brunswick Baptist Education Society.—Rev. Joseph Crandall, President; Rev. J. Marsters and Rev. S. Robinson, Vice-Presidents; John T. Smith and S. W. Babbitt, Esquires, Secretaries; Solomon Hersey, Treasurer. Committee of Management—Rev. Charles Spurden, W. D. Hartt, Jarvis Ring, Aaron Hartt, S. W. Babbitt, James F. Gale, and Z. G. Gabel.—Principal of the Seminary at Fredericton, the Rev. Charles Spurden; Assistant Teacher, Thomas B. Smith.

MADRAS SCHOOL.—*The Governor and Trustees of the Madras School in New-Brunswick.*—The Lieutenant Governor or Commander-in-Chief for the time being; the Lord Bishop of the Diocese; the Chief Justice; the Members of Her Majesty's Council; the Judge of the Admiralty; the Speaker of the House of Assembly; the Mayor and Recorder of Saint John; the Ecclesiastical Commissary of the Province; the Rector and Churchwardens of Trinity Church in Saint John; together with the Hon. Edward J. Jarvis, the Rev. George Burns, D. D. and William Scovil, Esq.

—Robert F. Hazen, Esquire, Treasurer; James William Boyd, Esquire, Clerk.

PROVINCIAL VACCINE ESTABLISHMENT.

Central Station—Saint John.

His Excellency the Lieutenant Governor, and Her Majesty's Council, Patrons of the Institution; Hon. William Black, Director of the Institution. Committee—Fredericton: —— ——; Saint Andrews—Reverend Jerome Alley, D. D.; *Vaccinating Surgeons*—George P. Peters, M. D., Saint John; Fredericton—the Medical Officer in charge of the Troops.

PROVINCIAL LUNATIC ASYLUM—AT ST. JOHN.

George P. Peters, M. D., William Jack, John Ward, and John R. Partelow, Esquires, Commissioners.

PROVINCIAL PENITENTIARY—AT SAINT JOHN.

Commissioners—John Ward, Esquire, Hon. R. L. Hazen, John V. Thurgar, Henry Porter, John Owens, John M. Robinson, W. H. Scovil, Edward L. Jarvis, and Robert Jardine, Esquires.—Samuel D. Berton, Secretary.

PUBLIC FUNCTIONARIES.

Israel D. Andrews, Esquire, Consul of the United States at Saint John.

Agents for Lloyd's.—Henry P. Sturdee, Esq. St. John; Hon. Thomas Wyer, St. Andrews; Messrs. Joseph Cunard & Co. Miramichi; John Wheton, Esq. Richibucto; William Stevens, Esq. Bathurst.

Thomas Leavitt, Esquire, Agent for the Marine Assurance Companies of New York, and the Underwriters of Liverpool.

EMIGRATION OFFICERS.

Moses H. Perley, Esquire, Her Majesty's Emigration Officer at Saint John.—In other parts of the Province, the Deputy Treasurers (see page 44) act as Emigration Officers.

James A. Maclauchlan and John C. Allen, Esquires, Commissioners for the settlement of the claims of persons entitled to Grants of Land, under the fourth Article of the Treaty of Washington.

John R. Partelow and Charles P. Wetmore, Esquires, Inspectors of Savings' Banks.

Hon. John Robertson, Beverley Robinson, and Dr. George P. Peters, Commissioners of Steam Boats, under the Act of 1847, for the Port of Saint John; and James Boyd, Edward Wilson, and Peter Smith, Esquires, for the Port of Saint Andrews.

Daniel Hannington, and Thomas E. Smith, Esquires, Commissioners for Steamboats at the Port of Shediac, under the Act of Assembly.

John R. Partelow and Thomas Reed, Esquires, Commissioners for the care and management of the Provincial Dredging Machine.

Hon. L. A. Wilmot, James Taylor, Benjamin Wolhaupter, and C. P. Wetmore, Esquires, Commissioners of Government House.

Benjamin Wolhaupter, Esquire, Commissioner of Public Buildings in Fredericton.

BARRISTERS' SOCIETY OF NEW-BRUNSWICK.

List of Barristers composing the Barristers' Society of New-Brunswick, incorporated by Act of Assembly in 1846.

Hon. C. J. Peters, Att'y Gen.
John A. Street, Q. C.
Hon. George S. Hill,
William End, Q. C.
Hon. J. W. Weldon, Q. C.
D. L. Robinson, A. B.
George J. Dibblee,
John M. Robinson,
James W. Chandler,
Charles A. Harding,
William Jack,
Judah H. Hartt,
John H. Gray, A. B.
David S. Kerr,
Robertson Bayard,
George J. Thomson,
George Lee, Jr. A. M.
F. A. H. Stratton,
Theophilus Desbrisay,
Allan A. Davidson,
Andrew R. Wetmore,
A. L. Palmer,
Albert J. Smith,
Richard S. Armstrong,
Hon. W. B. Kinnear, Sol. Gen.
Hon. E. B. Chandler, Q. C.
" L. A. Wilmot, Q. C.
Wm. Wright, Advocate Gen.
Hon. R. L. Hazen, Q. C.
Charles P. Wetmore,
William Carman, Jr.
M. H. Perley,
Charles Fisher, A. B.
Richard M. Andrews,
Alexander Campbell,
George D. Street,
George Botsford,
Bliss Botsford,
William J. Ritchie,
William S. Sands,
Samuel J. Scovil, A. B.
John C. Allen,
William Watts,
William M. Howe,
B. Boyd Kinnear,
James Odell, A. B.
James A. James.

BENCHERS.

Mr. J. A. Street, Q. C.
" William End, Q. C.
" John H. Gray, A. B.
" W. J. Ritchie,
Hon. E. B. Chandler, Q. C.
" L. A. Wilmot, Q. C.
Mr. G. D. Street,
" G. J. Thomson.

George J. Bliss, Esquire, *Librarian.*

George Lee, Junior, *Secretary and Treasurer.*

St. John Philharmonic Society.—*(Office-Bearers elected Oct. 5th,* 1847.—Richard Seely, President; Charles Camidge, Conductor; George Hutchinson, junior, Vice President; Robert Thomson, Treasurer; E. B. A. G. Blakslee, Secretary and Librarian; Professor Beyer, Leader.

BANKS.

Bank of New-Brunswick—(In Saint John.)—Capital £100,000. President—Thomas Leavitt, Esquire; Directors—John Boyd, M. D., L. H. DeVeber, Hon. Hugh Johnston, Thos. E. Millidge, Benjamin Smith George Swinney, Frederick A. Wiggins, and Wm. Wright, Esquires; Cashier—Richard Whiteside, Esquire; Solicitor—John M. Robinson, Esquire.

Commercial Bank of New-Brunswick—(In St. John)—Incorporated by Royal Charter.—Capital £150,000, with power to increase to £300,000. President—Charles Ward, Esquire; Directors—Edward Allison, Isaac L. Bedell, Mark Dole, John Duncan, Stephen Gerow, Hon. R. L. Hazen, William Jack, Daniel J. McLaughlin, William Parks, Ambrose S. Perkins, James Travis, and A. W. Whipple, Esquires; Cashier—George P. Sancton, Esquire; Solicitor—Hon. R. L. Hazen.

Commercial Branch Bank—(At Miramichi.)—Committee of Management—William Loch and Alexander Rankin, Esquires; Cashier—Thomas C. Allan, Esquire.

Commercial Bank Agency at Woodstock.—Committee of Management—Richard English, Esquire; Cashier—James Grover.

Central Bank of New-Brunswick—(In Fredericton.)—Capital, £35,000, with power to increase to £50,000.—President—Wm. J. Bedell, Esquire; Directors—Hon. George Shore, Hon. John S. Saunders, George J. Dibblee, Charles P. Wetmore, Thomas Pickard, Benjamin Wolhaupter, Charles McPherson, and Joseph Fleming, Esquires; Cashier—Samuel W. Babbitt, Esquire; Solicitor—George J. Dibblee, Esquire.

Central Bank Agency at Woodstock.—Committee of Management—James Robertson, Charles Perley, Charles Connell, and Lewis Dibblee, Esquires; Agent—Charles Connell, Esquire.

Charlotte County Bank—(In St. Andrews.)—Capital £15,000.—President—Hon. Harris Hatch; Directors—Hon. Thos. Wyer, George D. Street, R. Walton, Wilford Fisher, J. W. Street, and W. Whitlock, Esquires; Cashier—John Rodger, Esquire; Solicitor—T. B. Wilson, Esquire.

Saint Stephens Bank.—Capital, £25,000.—President—Gilman D. King, Esquire; Directors—Hon. George S. Hill, Wm. Todd, jun., George M. Porter, Robert Watson, Stephen Hitchings, Ninian Lindsay, Abner Hill, and William Porter, Esquires; Cashier—D. Upton, Esquire; Solicitor—Hon. George S. Hill.

Bank of British North America—(Established in London).—Capital, £1,000,000 sterling, with power to increase. Manager of the Branch at Saint John—A. Campbell, Esquire; P. LeSueur, Accountant. Local Directors at Saint John—James Kirk, Esquire, Hon. John Robertson, and William H. Street and John Pollok, Esquires. Standing Counsel—John Ambrose Street, Esquire. Solicitor and Notary—George Wheeler, Esquire.

Manager of the Fredericton Branch—George Taylor, Esquire; Directors—S. J. Barker, John Simpson and Jas. Taylor, Esquires.

INSURANCE COMPANIES.

New-Brunswick Marine Assurance Company (in Saint John).—Capital, £50,000, with power to increase to £100,000. President: James Kirk, Esquire; Directors: John Wishart, Thomas Leavitt, John Ward, John V. Thurgar, F. A. Wiggins, Wm. H. Scovil, Daniel J. McLaughlin, and William Parks, Esquires; Secretary: Adam Jack, Esquire; Solicitor: George Wheeler, Esq.

Globe Assurance Company—(In St. John.)—Capital, £50,000.—President—John Duncan, Esquire; Directors—George L. Lovett, Thomas Vaughan, Edward Hippisley, Henry Chubb, Jas. Smith, and John Hawe; Secretary—I. L. Bedell, Esq.

Central Fire Insurance Company—(In Fredericton).—Capital, £50,000.—President: Benjamin Wolhaupter, Esquire; Directors: Charles Fisher, Charles M'Pherson, William A. M'Lean, and John S. Coy, Esq'rs.; Secretary: William McBeath, Esq. Agencies—Saint John: George Thomas, Acting Agent; St. Andrews: Geo. D. Street, Esq. Agent, and Hon. H. Hatch and John Rogers, Esq. Committee of Reference; Newcastle (Miramichi): Allan A. Davidson, Esq. Agent; Chatham: George Kerr, Esquire, Agent; Bathurst: William Stevens, Esquire, Agent; Richibucto: Hon. John W. Weldon, Agent; Dalhousie: Dugald Stewart, Esquire, Agent; Woodstock: Lewis P. Fisher, Esquire, Agent.

The Mutual Insurance Company—(In St. John.)—Directors: Edward L. Jarvis, Esquire, President; Charles Adams, Samuel L. Tilley, Joseph W. Lawrence, and Wm. H. Scovil; Secretary: Isaac Woodward, Esquire; Solicitor: John M. Robinson, Esq.

King's County Mutual Insurance Company.—Joseph A. Seivewright, Esq. President; Hon. W. McLeod, John C. Vail, Esq. Dr. S. Earle, A. C. Evanson, Esq. LeBaron Drury, Esq. Rev. William Scovil and Gilford Flewwelling, Isaac Raymond, Vincent White and James B. Lyon, Directors; Justus Earle, Secretary.

Colonial Life Assurance Company—St. John Branch.—Board of Management: Hon. John Robertson, and Charles Ward, W. H. Street, John Wishart, and John Duncan, Esquires. Medical Adviser—John Paddock, Esquire, M. D. Agent and Secretary to the Board—Duncan Robertson, Esquire.

JOINT STOCK COMPANIES.

Saint John Water Company.—Capital, £20,000.—President, Charles Ward, Esquire; Directors—Hon. Hugh Johnston, Hon. John Robertson, Isaac L. Bedell, John Boyd, M. D., Robert Jardine, Edward L. Jarvis, Robert Keltie, Jame Kirk, John Kerr, William H. Street, John Ward, and A. W. Whipple, Esquires; Secretary—Duncan Robertson, Esquire.

Saint John Gas Light Company.—Capital, £20,000, with power to increase to £30,000.—James Kirk, Esquire, President; John Duncan, Robert Jardine, William J. Ritchie, John M. Walker, Thomas Allan, William Parks, William G. Lawton, and George Carvill, Directors; Robert Reid, Secretary and Treasurer; W. J. Ritchie, Esquire, Solicitor.

Saint John Mechanics' Whale Fishing Company.—Capital, £50,000.—President, Thomas Nisbet, Esquire; Directors—John Duncan, John Wishart, Daniel J. McLaughlin, James Kirk, John W. M. Irish, and William Lawton, Esquires; Secretary—Alexander Robertson, Esquire.

Saint John Hotel Company.—Thomas Nisbet, Esquire, President; Directors—William Wright, Charles C. Stewart, F. A. Wiggins, and Thomas E. Millidge, Esquires; Secretary—Alex. Robertson, Esq.; Managers—W. & J. Scammell.

Saint John Mills and Canal Company.—Daniel Hammond, Agent; Alexander Balloch, Secretary.

Saint John Mills and Manufacturing Company.—Alexander Balloch, President; Directors—Benjamin Smith, C. C. Stewart, D. J. McLaughlin, and John M. Robinson, Esquires; Secretary—T. F. Raymond.

Saint John Omnibus and Transit Company.—Capital, £3000, with power to increase to £5000.—Edward Allison, Esquire, President: Directors—Charles McLauchlan, George Thomas, Michael Fisher; Charles L. Street, Secretary and Treasurer.

New-Brunswick Benefit Building Society and Savings' Fund—Established under Act of Assembly, 10 V. cap. 83, passed 14th April, 1847.—Shares, £120 each, payable by monthly subscriptions of 12s. per share.—Provisional officers—Chairman: John M. Robinson, Esquire; Secretary: Mr. Charles L. Street; Solicitor: Messrs. Jarvis & Twynam; Bankers: ———

Portland and Lancaster Steam Ferry Company.—Israel Merritt, President; J. DeW. Spurr, Charles Brown, Joseph Lingley, and Robert Robertson, Directors; Richard Dalton, Secretary.

South Bay Boom Company.—(St. John County.)—A. McL. Seely, President; Hon. John Robertson, John Pollok, Esq. and Messrs. James Travis, Moses Tuck, Michael Fisher, and Robert Stevens, Directors; Thomas McMackin, Esquire, Secretary, Treasurer, and Superintendent.

St. Andrews and Quebec Railroad Company.—*Under the sanction and approval of Her Majesty's Government, and of the Provincial Government of New Brunswick.*—Directors in New Brunswick—John Wilson, Esquire, President; Hon. William Fitzwilliam Owen, R.N., Hon. Harris Hatch, Hon. George S. Hill, Wellington Hatch, Esq. John James Robinson, Esq. R.N., Donald S. Morrison, Esq. Robert Walton, Esq. Kilburn G. Robinson, Esq. Alfred Reade, Esq. Ambrose Sherman Carman, Esq. Chas. Perley, Esq. London Board of Correspondence—The Right Hon. the Earl Fitzwilliam, President; the Right Hon. Lord Ashburton, Benjamin Badger, Esquire, Herbert Ingram, Esquire, John Milligan Laws, Captain R. N., 20, Sussex-square, Hyde Park, George Pemberton, Esquire, Alderman's Walk, Old Broad-street, William David Puget, Captain R. N., George Burge, Esquire, Chairman of the Herne Bay and Canterbury Railway. Solicitors—Messrs. Goodwin, Partridge, Williams & Edwards, 7, Millbank Street, Westminster. Secretary—William Bridges, Esquire.—

Bankers—The Bank of British North America in London, and its several Branches in the Colonies; the Charlotte County Bank, St. Andrews; Messrs. Glyn & Co. Lombard-street, London.

Nova-Scotia and New-Brunswick Land Company—(Incorporated by Royal Charter in 1834.—Capital, £200,000, with power to increase to £400,000. Governor: John Godson, M. P. Deputy Governor: John Moxon, Esquire. Directors: George Palmer, Ambrose Humphreys, Newman Smith, Thomas Butts, Henry Blanchard, George Nichols, Thomas Newnham, J. P. Luxmoore Hallett, Thomas Potts, and J. W. Ogle, Esquires. Secretaries: John Bainbridge, and William Aggar, Esquires. Auditors: William Newton, and John Norbury, Esquires. Bankers: Messrs. Williams, Deacon, Labouchere & Co. Birchin-lane. Solicitor: Nathaniel Hooper, Esquire. Commissioner at Stanley: Lieutenant-Colonel Richard Hayne. Thomas Wright, Esquire, Clerk. Robert Waugh, Esquire, Land Surveyor and Overseer. Company's Solicitor in New Brunswick: J. A. Street, Esquire. Resident Agent at the City of Saint John: John V. Thurgar, Esq.

MASONIC.

THE MOST ANCIENT AND HONORABLE FRATERNITY OF FREE MASONRY.

Grand Master of England.—The Earl of Zetland. *Deputy Grand Master*—Earl Howe.

Grand Master of Ireland—The Duke of Leinster.

Grand Master of Scotland—Right Hon. Lord Glenlyon.

Past Grand Master—Rt. Hon. Lord Frederic Fitzclarence, G.C.H.

Provincial Grand Master for Nova Scotia, New Brunswick, the Islands of Prince Edward and Newfoundland, and their Dependencies—The Honorable Alexander Keith, Halifax.

Provincial Grand Secretary—A. G. Blair, Esquire, Halifax.

MASONIC BODIES IN NEW-BRUNSWICK.

Hibernian Encampment of K. S. No. —, St. Andrews.

St. Mark's Royal Arch Chapter, St. Andrews, on the Registry of the Grand Royal Arch Chapter, England.

Carleton Royal Arch Chapter, Saint John, on the Registry of the Grand Royal Arch Chapter, Scotland.

Hibernian Royal Arch Chapter, No. —, St. Andrews.

Lodges on the Registry of the Grand Lodge of England.

The R.W. and Hon. A. Keith, of Halifax, Provincial Grand Master.

Albion,	No. 570,	Saint John,	First Friday in each month.
St. John's,	632,	Saint John,	First Tuesday in each month.
Sussex,	705,	Dorchester,	Thursday on or after full moon.
St. Mark's,	759,	St. Andrews,	First Wednesday in each month.
Solomon's.	764,	Fredericton,	Tuesday after full moon.
Carleton Union,	767,	Carleton,	First Thursday in each month.
Midian,	770,	Kingston,	Second Tuesday in each month.
Portland Union,	780,	Portland,	First Thursday in each month.

Lodges on the Registry of the Grand Lodge of Ireland.

Hibernia,	No. 301,	Saint John,	Second Tuesday in each month.
Sussex,	327,	St. Stephen,	First Wednesday in ditto

Hibernian, No. —, St. Andrews, second Tuesday after each full moon.

CLERGY.

ESTABLISHED CHURCH OF ENGLAND.

The Right Reverend JOHN, LORD BISHOP OF FREDERICTON.

Rev. I. W. D. Gray, D. D.
Rev. S. Bacon, A. B. } Chaplains.

Venerable George Coster, A.M., Archdeacon and Rector of Fredericton; Rev. W. Q. Ketchum, Curate of Fredericton.

Reverend Benjamin Gerrish Gray, D. D., Missionary of the Society for the Propagation of the Gospel in Foreign Parts; Reverend I. W. D. Gray, D. D., Rector of Trinity Church, Saint John; Rev. Alexander Stewart, Curate; Rev. William Harrison, Rector of Portland; Rev. W. N. Boyer, Curate of Portland; Rev. Frederick Coster, Rector of Carleton; Rev. Jerome Alley, D. D., Rector of Saint Andrews; Rev. R. B. Wiggins, late Curate of Saint Andrews; Rev. Skeffington Thomson, L.L. D., Rector of St. Stephen; Rev. H. W. Tippett, Curate of St. Stephen; Rev. Noah Disbrow, Rector of Bathurst; Rev. Thomas Maghee, Rector of Upham and Quaco; Rev. W. E. Scovil, A. M., Rector of Kingston; Rev. William W. Walke , A. B., Rector of Hampton; Rev. William Scovil, A. M., Rector of Norton; Rev. R. D. Palmer, Missionary at Springfield and Johnston; Rev. Christopher Milner, Rector of Westfield; Rev. H.N. Arnold, Rector of Sussex; Rev. Abraham Wood, Rector of Waterborough; Rev. N. A. Coster, Rector of Gagetown; Rev. J. M. Stirling, A. M., Rector of Maugerville; Rev. E. J. W. Roberts, Rector of Kingsclear; Rev. John Dunn, Rector of Douglas; Rev. T. Carey, Curate of Douglas; Rev. Joseph Elwell, Missionary at Prince William; Rev. S. D. L. Street, A.B., Rector of Woodstock; Rev. S. Jones Hanford, Curate of Woodstock; Rev. John Black, A. M., Rector of Sackville; Rev. R. Simonds, Rector of Westmorland; Rev. George S. Jarvis, D.D. Rector of Shediac; Rev. A.W. Weeks, Curate of Shediac and Cocaigne; Rev. Samuel Bacon, A. B., Rector of Miramichi; Rev. J. N. DeWolfe, Rector of Richibucto; Rev. Samuel Thomson, A. M., Rector of Saint George; Rev. James Neales, Rector of Grand Manan; Rev. T. W. Robertson, Rector of Lancaster; Rev. J. W. Disbrow, A. M., Missionary at Loch Lomond; Rev. J. Bartholomew, Missionary at the Nerepis; Rev. A. Stuart, Missionary at Stanley; Rev. William Jaffrey, Missionary at Saint Mary's; Rev. John McGivern, Missionary at Andover and Madawaska; Rev. W. H. DeVeber, Assistant Minister at St. Ann's Chapel, Fredericton; Rev. J. Hudson, Visiting Missionary.

ESTABLISHED CHURCH OF SCOTLAND.

SYNOD OF NEW-BRUNSWICK.

Reverend William Henderson, A.M., Moderator.
Reverend John M. Brooke, Clerk.

Presbytery of Saint John.—City of Saint John: Saint Andrew's Church—*vacant;* Fredericton: Rev. John M. Brooke; Saint Andrews: Rev. John Ross; Saint Patrick: Rev. John Cassilis, A. M.; Sussex Vale and Springfield: *vacant;* Nashwaak and Boiestown: *vacant.* *Presbytery of Miramichi*—Newcastle: Rev. William Henderson, A.M.; Chatham: Rev. John C. MacBean; Restigouche: Rev. James Steven; New Richmond: *vacant;* Bathurst: Rev. George McDonnell; Tabisintac: *vacant;* Glenelg, and Carleton: *vacant;* Moncton, Salisbury and Shediac: *vacant.* Rev. Dempster Wallace, Missionary in the Presbytery of Miramichi. The Synod meets at Chatham, Miramichi, on the second Thursday of September, 1848.

CATHOLIC CLERGYMEN IN THE DIOCESE OF NEW-BRUNSWICK.

City of Saint John—

Right Reverend Dr. Dollard, Bishop of New Brunswick;

Very Rev. James Dunphy, V. G.; Rev. James Quin, Rev. Edmond Quin, and Rev. Luke O'Regan.

Rev. Walter Aylward, and Rev. James McDade, Fredericton; Rev. John Sweeny, Chatham, Miramichi; Rev. Michael Egan, Nelson, Miramichi; Rev. Richard Verekir, Woodstock; Rev. J. Cummins, Saint Stephen; Rev. William McDonald, Saint Andrews; Rev. F. Gauvreau, Memramcook; Very Rev. A Gagnon, V.G., Shediac; Rev. Mr. Turcote, Grand Lake; Rev. Joseph Paquet, Richibucto; Rev. Julian Rioux, Buctouche; Rev. Joseph Madran, Petit Rocher; Rev. Michael Power, Assistant at ditto; Rev. Hector Drolet, Caraquet; Rev. S. Lafrance, Tracadie; Rev. A. Langevin, Saint Basil, Madawaska; Rev. Anthony Gosselin, Saint Bruno, ditto; Rev. Henry Dionne, Saint Lucy, ditto; Rev. Michael A. Wallace, Sussex Vale; Rev. Andrew Barron, Quaco; Rev. Hugh McGuirk.

WESLEYAN MINISTERS IN THE NEW-BRUNSWICK DISTRICT.

Rev. Richard Knight, Chairman.

Rev. Henry Daniel, Rev. Ingham Sutcliffe, Saint John, South, (Germain Street, &c.); Rev. Sampson Busby, Saint John, North, (Portland, &c.); Rev. Robert Cooney, Carleton; Rev. Richard Knight, Fredericton; Rev. John Allison, Nashwaak; Rev. Wm. Smith, Sheffield; Rev. G. Hennigar, Milltown; Rev. Arthur McNutt, Saint Stephen and Saint David's; Rev. Michael Pickles, Saint Andrews; Rev. George Millar, Sackville; Rev. William Smithson, Point de Bute; Rev. Robert A. Chesley, Petitcodiac; Rev. William Allen, Sussex Vale; Rev. Joseph F. Beat, and Rev. John Prince, Woodstock and Andover; Rev. George Johnson, Miramichi; Rev. C. Lockhart, Bathurst and Restigouche; Rev. James Taylor, Richibucto; Rev. Stephen Bamford, (Supernumerary) Digby and Sissiboo; Rev. Richard Shepherd, Annapolis; Rev. William Temple, Bridgetown; Rev. G. M. Barrett, Aylesford; Rev. Albert Desbrisay and Rev. Humphrey Pickard, A.M., Wesleyan Academy, Mount Allison.

BAPTIST MINISTERS IN NEW BRUNSWICK.

Rev. A. D. Thomson, Moderator.

Rev. Joseph Crandall, Salisbury; Rev. Lathrop Hammond, Andover; Rev. James Blakeney, Gondola Point; Rev. John Marsters, Greenwich; Rev. William Sears, Hopewell; Rev. James Tozer, Blackville; Rev. Titus Stone and Rev. Matthew Smith, Sussex Vale; Rev William Harris, Nashwaak; Rev. Thomas Magee, Saint James; Rev. Samuel Robinson, Saint John; Rev. A. D. Thomson, Saint Andrews; Rev. J. C. Skinner, Wickham; Rev. William Pulcifer, Harvey; Rev. John Magee, Maugerville; Rev. Gideon Esterbrooks, Wakefield; Rev. Peter Spragg, Springfield; Rev. E. D. Very, Portland; Rev. Charles Spurden, Fredericton; Rev. J. A. Smith, Wickam; Rev. Charles Thorne, Johnston; Rev. George Rigby, Douglas; Rev. William Hall, Saint George; Rev. John Francis. Norton; Rev. Nathan Cleveland, Shepody; Rev. James Walker, Grand Falls; Rev. James Wallace, Hillsborough; Rev. James McPhee, Springfield; Rev. Edmond Watson, Waterborough; Rev. Thomas Saunders, Prince William; Rev. William Fitch, Canning; Rev. E. J. Harris, Woodstock; Rev. Joshua Bunting, Upham; Rev. James Trimble, Greenwich; Rev. James Hopkins, Saint David; Rev. George Miles, Grand Lake; Rev. Benjamin Coy, Lower Grand Lake. Rev. J. H. Tupper, Keswick; Rev Alexander McDonald, Carleton; Licentiates:—James Herrit, William Coleman, Frederick Joyce, Patrick Duffey, Joseph Catharine, Daniel Perry, J. W. Hartt, Thomas Todd, John Sears, Alexander Mutch.

Reformed Presbyterian Church.—Saint John: Rev. Alexander McLeod Stavely; South Stream: Rev. James Reid Lawson; Missionary: Rev. James Stuart.

Rev. John McCurdy, Minister at Chatham, (Miramichi) of the Presbyterian Church of Nova Scotia, in connexion with the United Associate Synod, Scotland. Richmond—Rev. Mr. Reid. Keswick Ridge—Rev. Mr. McCurdy.

Congregational Ministers.—Saint John: Rev. J. C. Gallaway, A. M.; Sheffield and Grand Lake: Rev. James Porter; Nashwaasis and Douglas: Rev. Mr. McCallum; Mill Town: Rev. Mr. Yeaton.

The First Free Presbyterian Church.—Saint John: Rev. Robert Irvine.

Synod of the Presbyterian Church of New Brunswick, adhering to the Standards of the Westminster Assembly.—Presbytery of Saint John:—Norton, Hammond River, &c., Rev. Andrew Donald; St. Stephen and St. James', vacant; Springfield and Sussex Vale, vacant; Salmon River, vacant; Bocabec, (Parish of Saint Patrick, Charlotte County), Rev. William Millen. Presbytery of Miramichi.—Blackville and Nelson, Rev. John Turnbull; Richibucto, Rev. James Law, A. M.; Moncton, Shediac, &c. vacant. Missionaries within the bounds of the Synod—Rev. John Irvine, and Rev. S. Brown.

New-Brunswick Auxiliary Bible Society—at Saint John.—Patron: His Excellency Sir William MacBean George Colebrooke, K.H. Lieutenant Governor, &c.; President—Hon. Judge Parker; Vice Presidents—Hon. Charles J. Peters, Hon. W. B. Kinnear, Hon. Neville Parker; Treasurer—John M. Robinson, Esquire; Secretaries—James Paterson, L. L. D., and Mr. Samuel L. Tilley; Depositary—Leveret H. DeVeber, Esquire; Committee—Samuel Huyghue, Esquire, John Kinnear, Esquire, John Wishart, Esquire, Samuel Bayard, Esquire, M.D., Alfred Smithers, Esq'r, John T. Smith, Esquire; Messrs. Nathan S. Demill, Samuel Hallett, James Agnew, W. D. W. Hubbard, Robert Jardine, Joseph Robinson, Geo. A. Lockhart, P. LeSueur, G. T. Ray, W. A. Robertson and J. Harding. For Portland—John Owens, John Duncan, C. Waterbery and A. McL. Seely. For Carleton—George Bond, and R. Salter, Esq'rs. Depository—the Store of Messrs. L. H. DeVeber & Son, Prince William Street, Saint John.

Church Society of the Archdeaconry of New Brunswick.—Patron: His Excellency the Lieutenant Governor; President: the Right Rev. the Lord Bishop of the Diocese; Vice Presidents: the Venerable the Archdeacon; the Hon. the Chief Justice; the Members of Her Majesty's Legislative Council; the Members of Her Majesty's Executive Council; the Speaker of the House of Assembly, the Judges of the Supreme Court, Her Majesty's Attorney and Solicitor Generals, (being members of the Society) with Wm. Scovil, Esquire, and the Hon. W. F. W. Owen; Treasurer: W. J. Bedell, Esquire; Secretary: Rev. F. Coster; Assistant Secretary: Rev. Mr. Roberts; Auditors of Accounts: Robert F. Hazen, and Beverley Robinson, Esquires. Executive Committee—John C. Allen, Esquire, Fredericton; Joseph H. Allison, Esquire, Sackville; George A. Bedell, Esquire, Woodstock; LeBaron Botsford, Esquire, M.D. Saint John; William Carman, Junior, Esquire, Miramichi; Nathaniel H. DeVeber, Esquire, Gagetown; George J. Dibblee, Esquire, Fredericton; Allan C. Evanson, Esquire, Sussex; Daniel Hanington, Esquire, Shediac; James Robb, Esquire, M.D. Fredericton: John M. Robinson, Esquire, Saint John; Hon. Charles Simonds, Portland; Joseph Seivewright, Esquire, Norton; Henry Bowyer Smith, Esquire, St. John; John Ambrose Street, Esquire, Fredericton; George D. Street, Esquire, Saint Andrews; Hon. John W. Weldon, Richibucto; Thomas S. Wetmore, Esquire, M.D. Saint John; Justus S. Wetmore, Esquire, Kingston; George Wheeler, Esquire, Saint John; Frederick A. Wiggins, Esquire, Saint John; Robert D. Wilmot, Esquire, Carleton; Benjamin Wolhaupter, Esquire, Fredericton; William Wright, Esquire, Saint John. Local Committee at Saint John—Chairman: the Rector; Secretary: George Wheeler, Esquire; Treasurer: L. H. Waterhouse.

New-Brunswick Baptist Missionary Society.—Rev. S. Robinson and John T. Smith, Esquire, Secretaries; N. S. Demill, Treasurer.

Baptist General Union of New-Brunswick.—John T. Smith, Esquire, Secretary; Solomon Hersey, Treasurer.

Congregational Union of Nova-Scotia and New-Brunswick.—Rev. J. C. Gallaway, A. M., Secretary; R. Davidson, Treasurer, St. John.

STAFF OF THE ARMY,

SERVING IN THE PROVINCE OF NEW-BRUNSWICK,

Under the Command of His Excellency Major-General Sir John Harvey, K.C.B. and K.C.H., Commanding Her Majesty's Troops in Nova-Scotia, New-Brunswick, Prince Edward Island, and their Dependencies.

His Excellency Lieutenant-Colonel Sir William MacBean George Colebrooke, K. H., Commanding the Troops in New Brunswick.

GARRISONS.—*Fredericton*:—Major Frederick R. Blake, (33d Regiment), Commandant; Paul W. Phillipps (Lieut. R. A.), Town Adjutant; Venerable Archdeacon George Coster, A. M., Chaplain. *Saint John*—Captain John D. Johnstone (33d Regiment), Commandant; Town Major, J. Gallagher, (H. P., 98th Regt.); Rev. B. G. Gray, D. D., Chaplain. *Saint Andrews*.—Lieutenant John E. Collings (33d Regiment), Commandant; Rev. Jerome Alley, D. D., Chaplain. *Woodstock*—Lieut. Thomas Wickham (33d Regiment), Commandant.

COMMISSARIAT DEPARTMENT.—*Saint John*—Alexander Edwards, Esquire, Deputy Assistant Commissary General; E. A. Ibbetson, Treasury Clerk; U. C. Poulteney, Commissariat Storekeeper; Henry Marshall, Office Keeper. *Fredericton*—Henry William Woodford Plant, Esquire, Deputy Assistant Commissary General; Mr. Norman, Treasury Clerk; Thomas Paisley, Commissariat Issuer.

ORDNANCE DEPARTMENT.—*Saint John*—Frederick C. Frith, Esquire, Deputy Ordnance Storekeeper; Lieut. Samuel Huyghue, (H. P. 60th Regt.) 1st Clerk; Robert Pickthall, 2d Clerk; William Bond, Storehouseman; Frederick Harrison, Armorer; James Emison, Office-Keeper.

BARRACK DEPARTMENT.—*Saint John*—Captain T. W. French, Barrack Master; Andrew Whyte, Barrack Sergeant. *Fredericton*—John E. Woolford, Esquire, Barrack Master; John Edwards, Barrack Sergeant. *Saint Andrews*—James Kyle, Barrack Sergeant.

ROYAL ENGINEER DEPARTMENT.—*Saint John*—Captain Molesworth, Commanding; Edward Lloyd, Clerk; Henry Hennigar, Overseer of Works. *Fredericton*—Mr. Smith, Clerk of Works.

BOARD OF RESPECTIVE OFFICERS.—*(Ordnance Department.)*—Captain Molesworth, R. E.; Captain Ormsby, R. A.; Frederick C. Frith, Esquire, Deputy Ordnance Storekeeper.

OFFICERS OF CORPS SERVING IN NEW-BRUNSWICK.

ROYAL ARTILLERY.—Saint John—Captain Francis Dick, Commanding; Lieutenant Andrew P. S. Green. Fredericton—Lieutenant Paul W. Phillipps.

33D REGIMENT.—Fredericton—Major Frederick R. Blake; Captains Edward Winnington, and Charles P. B. Walker; Lieutenants C. Mills *(Adjutant)*, E. W. Donovan, and George H. Cazalet; Ensign J. Cochrane; *Paymaster*—Patrick McGrath; *Adjutant*—Lieutenant Mills; *Quarter Master*—Joseph Jones.

Saint John—Captains John D. Johnstone, and Edward A. Milman; Lieutenants H. C. Fitzgerald, H. D. Ellis and W. M. Pechell. At St. Andrews—Lieutenant J. E. Collings. At Woodstock—Lieut. Thomas Wickham.

MEDICAL DEPARTMENT.—*Staff Assistant Surgeon*—F. Reynolds.

PROVINCIAL MILITIA.

STAFF.

His Excellency Lieutenant Colonel Sir William Macbean George Colebrooke, K. H., Commander in Chief.

The Honorable Lieutenant Colonel George Shore, Adjutant General—21st March, 1821.

The Honorable Lieutenant Colonel William H. Robinson, Assistant Adjutant General—11th March, 1839.

Lieut. Colonel John Allen, Quarter-Master General—4th May, 1839.

Lieutenant Colonel Charles Drury, Deputy Quarter-Master General—18th June, 1847.

Lieutenant Colonel Richard Hayne, (New-Brunswick Artillery,) Provincial Aid de Camp—7th May, 1841.

Lieutenant Colonel Charles Drury, (Saint John City Light Infantry,) Provincial Aid de Camp—26th July, 1841.

Captain John C. Allen, (N. B. Artillery,) Provincial Aid de Camp—5th July, 1844.

Captain Thomas B. Wilson, (N. B. Regt. Artillery,) A. D. C. to His Excellency the Lieutenant Governor—18th Feb. 1847.

Major the Hon. Lemuel Allen Wilmot, Judge Advocate General—6th Aug. 1834.

Major George Priestly, Staff Adjutant—9th May, 1839.

NEW-BRUNSWICK REGIMENT OF ARTILLERY.

		Militia Rank.	*Regt'l Rank.*
Lieut. Colonel...	Rich'd Hayne, (*Staff.*)	28 Feb. 1838	28 Feb. 1838
Major...	George F. Street,	10 Sept. 1833	8 May, 1838
Captain...	J. Mowatt,	2 July, 1829	28 Feb. 1838
	A. K. S. Wetmore,	17 Sept. 1833	8 Mar. 1839
	William T. Rose,	8 April, 1834	28 Feb. 1838
	William Hughson,	30 Mar. 1841	30 Mar. 1841
	Stephen K. Foster,	31 Mar. 1841	31 Mar. 1841
	James F. Berton,	23 July, 1841	23 July, 1841
	John C. Allen, (*Adjt.*) (*Staff.*)	24 July, 1841	24 July, 1841
	Thomas B. Wilson, (*Staff.*)	4 April, 1842	4 April, 1842
	Charles J. Melick,	10 April, 1843	10 April, 1843
1*st Lieutenant*...	J. Missinett,	11 Mar. 1828	28 Feb. 1838
	B. Millikin,	2 July, 1829	28 Feb. 1838
	J. Campbell,	9 April, 1834	ditto
	N. W. Wallop,	26 April, 1834	ditto
	Frederick A. Wiggins,	27 April, 1834	ditto
	Thomas E. Perley,	30 Sept. 1837	5 May, 1840
	Henry Frye,	6 Dec. 1837	28 Feb. 1838
	William Wright,	10 April, 1843	10 April, 1843
	C. C. Stewart,	11 do. do.	11 do. do.
	Lewis W. Durant,	12 do. do.	12 do. do.
	Walter D. Bedell,	30 Oct. 1845	30 Oct. 1845
2*d Lieutenant*...	William Ross,	10 Oct. 1833	28 Feb. 1838
	William Andrews,	8 April, 1834	28 Feb. 1838
	Robert Reed,	30 Oct. 1845	30 Oct. 1845
	Barnard C. Friel,	30 Oct. 1845	30 Oct. 1845
Adjutant.....	John C. Allen, (*Capt.*)	24 July, 1841	17 Mar. 1840
Paymaster.....	Jas. W. Boyd, (*Capt.*)	8 May, 1838	8 May, 1838
Quartermaster..	E. B. Peters, (1*st Lt.*)	30 Mar. 1841	30 Mar. 1841
Surgeon.....	J. B. Toldervy,	25 June, 1838	25 June, 1838
Assistant Surgeon...	LeBaron Botsford,	30 Oct. 1845	30 Oct. 1845

YORK LIGHT DRAGOONS.

Captain—William F. F. Jones, 17th April, 1845; *Lieutenant*—Edward W. Miller, 17th April, 1845; *Cornet*—Thomas F. S. Street, 5th May, 1845; *Quartermaster*—Daniel Duff, 23d Aug. 1831.

YORK COUNTY MILITIA.

First Battalion.

Lieutenant Colonel.
G. Minchin, 1st Jan. 1832
Major.
D. L. Robinson, 20 Sep '47
Captains.
J. F. Taylor, 15th Sept '30
J. A. Beckwith, 17 Sep '33
T. Gardiner, (Afr.) 1 Aug. '35
Asa Coy, 20 Jun 38
Robert Fulton, 14 Oct 41
John Gregory, 6 Nov do
Wm. Estey, 21 May, '42
Spafford Barker, 22 do do
Wm. Segee, 18 Aug '43
George Lee, jr. 16 Feb '43
David S. Kerr, 12 Apl '47
W. A. M'Lean, 20 Sep do
Lieutenants.
Jas. S. Beek, 26 June, '43
John S. Coy, 27 do do
G.W. Turner, af. 28 do do
John T. Smith, 29 do do
Thos. R. Barker, 30 do do
Ch. McPherson, 1 July do
Edwin J. Jacob, 2 do do
Jas. P. Wetmore, 16 Feb'46
John Davis, 21 May, do
Thomas W. Bliss, 22 do do
George J. Bliss, 12 Apr. '47
Edw. Simonds, 13 do do
John F. Peters, 20 Sep do
Ensigns.
Z. G. Gabel, 22 May 46
G.R.M. Wetmore, 23 do do
Hodson C. Peters, 24 do do
Geo. D. Ketchum, 25 do do
J.P. Maclauchlan, 26 do do
Patrick Kirlin, 21 June do
M'l. F. Gordon, 12 Ap '47
John D. Rainsford, 13 do
Paymaster.
Jas. Tayler, (capt) 14 Jun '24
Adjutant.
G. F. H. Minchin, Capt. 18 Sept. '33
Quartermaster.
Chas. Brannen, (lieut.) 5 May, '46
Assistant Surgeon.
H. A. Hartt, 19 Mar. '39

RIFLES attached to 1st Battalion York.
Major.
L. A. Wilmot, 26 Mar. '38
Captains
Wm. M'Beath, 30 Aug '30
John Simpson, 19 June, '43
First Lieutenants.
F. E. Beckwith, 31 Aug '30
S. D. M'Pherson, 19 Jun '43
Second Lieutenant.
Wm. Watts, jr. 19 Jun. '43

Second Battalion.

Lieutenant-Colonel.
John Allen, 21 May '21
Major.
W. Davidson, 8 Sept. '34
Abrah. Yerxa, 10 Sep. '38
Captains.
George Long, 2 Feb. '29
W. C. Joslin, 3 do do
Jas. Hartley, 4 do do
James Miles, 2 April '32
John Barker, 20 Sept. '30
J. Hammond, 6 do '34
W. Davidson, 7 do do
D. Phillips, 8 do do
John Yerxa, 10 Sep. '38
Enoch Dow, 11 do do
Daniel Parent, 12 do do
James Jones, 14 do do
Henry Jones, 10 Oct '47
Jacob M'Kean, 11 do do
Jeremiah Crsty, 12 do do
Lieutenants.
B. Burtt, 21 Sept '30
George Fox, 24 do do
R. E. Barker, 6 Sept '34
Thos. Parent, 9 do do
D. Yerxa, Jun. 10 Sep. '38
James Cliff, 11 do do
Benj. Wheeler, 14 do do
Robt. Kilburn, 16 do do
David Dow. 17 do do
John Brewer, 5 Feb '39
John Davidson. 10 do do
Asa Dow, 17 do do
J. R. Patterson, 18 do do
James Nelson, 3 April '41
Joseph C. Allan, 14 do
Ensigns.
Wm. Jones, 6 July '29
T. Parent, 8 do do
S. Cronkite, 11 do do
P. Watson, 14 do do
B. Huestis, 7 do '34
Ch. Long, 15 Feb '39
J. S. Elligood, 16 do do
T. B. Wheeler, 18 do do
B. Atherton, 19 do do
J. W. Rainsford, 19 do do
James Parent, 20 do do
Matthew Phillips, 21 do do
Thomas Fraser, 23 do do
Wm. Kilburn, 13 Apr. '41
And. Hammond, 14 do
Elijah Miles, 15 do
Joseph Parent, 16 do
James Brown, 17 do
Zebedee Estey, 10 Oct '47
Paymaster.
Thos. Jones, cap. 13 Ap '41
Adjutant.
I. Lawrence, c. 20 Sep. '30
Surgeon.
W. Caverhill, 16 Apl '32
Quartermaster.
D. Parent, Esq. 3 July '38

Third Battalion—(Light Infantry.)

Lieutenant Colonel.
John Robinson, 1 Jan '22
Major.
A. M'Lean, 8 June '35
Captains.
Ross Currie, 12 Dec. '28
D. Hallett, 13 do do
Geo. Clements, 14 do do
L. Campbell, 15 do do
J. M'Gibbon, 12 June '39
P. Campbell, 8 do 35
John Stephens, 20 Sep '27
Arch. M'Lean, 10 do '38
Alex. Ross, afr. 15 July '39
John M'Bean, 18 may, '40
James Carman, 4 Ap. '42
Lewis D. Wigan, 30 june '45
Lieutenants.
Wm. Stirling, 8 June '35
Jacob Brown, 19 do '6
Thos. Campbell, 12 Sep '8
Robert Palmer, 13 do do
Geo. Nevers, 18 may, '40
Wm. Dayton, 19 do
John M'Lean, 20 do
Alx. Campbell jr. 21 do
Wyneat Williams, 4 Ap '42
Thos. Wright, jr. 5 do do
H. Couperthwaite, 6 do do
Hy. B. Robinson, 7 do do
John Burpe, 8 do do
Ensigns.
Pet. M'Farlane, 19 may '40
Samuel Estey, 21 do
Miles M'Millan, 22 do
Wm. Clayton, jr. 23 do
Alex. Donald, 4 Apr. 42
Frederick Estey, 5 do do

Sam. Clayton, 6 do do
Wm. Pickard, 7 do do
Robert Waugh, 9 do do
F.P.Robinson, jr. 25 jul. 43
John R. Jacob, 30 june, '45
Thomas Main, do do

Adjutant.

T. Wright, cap. 20 May '37

Surgeon.

James Robb, 8 March, '39

Assistant Surgeon.

Chas. Gem, M.D. 30 jun '45

Quartermaster.

W. Dayton, lt. 30 june, '45

SAINT JOHN CITY MILITIA.

Benjamin L. Peters, Lieutenant Colonel Commandant St. John City Militia,—26th May, 1845.

SAINT JOHN CITY LIGHT INFANTRY.

Lieutenant Colonel.

G. D. Robinson, 25 Aug '42

Major.

Thos. M'Mackin, 14 Oct '47

Captains.

H. N H Lugrin, 30 May 33
Barzillai Ansley, (Asr.) 1 [Sep. '35
W D W Hubbard, 16 Ap 38
G. Hutchinson, 17 de do
Thos. W. Peters, (*Adjt.*) 29 Jan '39
W. O. Smith, 27 june '40
Alex. Robertson, 23 jul '41
Wm. Hagarty, 24 do
E. L. Thorne, 25 do
Simon W. Cock, 1 Sep. '45
Thos. S. Estey, 2 do do
John W. Smith, 3 do do
J. W. M'Leod, (Rifles) 14 Oct '47

First Lieutenants.

W. H. Scovil, 1 June 33
E. Ketchum, Af. 1 Sep '35
George Wheeler, 25 Ap '39
Edmund Kaye, 24 de '41
George Thomas, 25 do
Geo. Hutchinson, jr. 26 do
Wm. E. Moore, 3 Sep. '45
William Howard, 4 do do
Wm. F. Smith, 5 do do
R. S. Hutchison, 14 Oct 47
Thos. A. Peddock, 15 do do
James Robertson, 16 do do
Thos. M'Avity, r. 17 do do
Wm. H. Adams, 18 do do

Second Lieutenants.

J. W. Cudlip, Af. 1 Sep. '35
C. M'L. Gardner, 4 aug. '41
Jas. Macfarlane, 10 aug '42
F. W. Robertson, 4 sep. '45
Wm. Hutchinson, jr. 5 do
Wm. Patton, 6 do
Wm. J. Gilbert, 14 Oct '47
Jas. Gerow, jr. *rif* 15 do do
B. L. Peters, jr. 16 do do
R. B. A. G. Bleakley, 17 do
S. B. Davidson, *rif.* 18 do
Douglas D. Stevens, 19 do
Allison Lewis, 20 do
John Flewwelling, 21 do
Thos. S. Magee, 22 do

Paymaster.

Jas. Kirk, capt. 22 Aug. '35

Adjutant.

T. W. Peters, c. 29 Jan. '39

Surgeon.

J. Boyd, M. D. 6 Sep. '25

Quartermaster.

Saml. L. Tilley, lt. 16 Oct [1843

Regimental Enrolling Officer—City of St. John.

Geo. W. Busteed, 2d lieut. 24th July, 1844.

SAINT JOHN CITY RIFLES.

Lieutenant Colonel.

J. V. Thurgar, 29 Aug '42

Major.

Wm. H. Street, do do

Captains.

John Wishart, 8 Nov. '33
E. W. Greenwood, 24 Fe '39
Chas. Johnston, 28 july '41
John C. Ward, 30 do
Thomas Wallace, 31 do
James Nethery, 1 aug do
Thos. A. Sanction, 29 aug '2
T. E. G. Tisdale, 23 aug. '43
Duncan Robertson, 24 do do

First Lieutenants.

Geo. F. Smith, 2 Aug. '41
C. M'Lauchlan, 29 aug. '42
Charles Merritt, 30 do do
Chas. W. Rodgers, 24 do 43
S. J. Samuel, 25 do do
Robert Shives, 26 do do
Wm. Carvill, 8 Sept. '45
Thos. R. Gordon, 10 do do

Second Lieutenants.

Wm. Warwick, 2Sep. '42
David Powell, 23 aug. '43
W. R. M. Burtis, 24 do do

Paymaster.

I. L. Bedell, 20 Sep. '27

Adjutant.

T. B. Millidge, (c) 29 aug 42

Quartermaster.

H. Chubb, cap. 11 Sep. '21

Surgeon.

W. Bayard, *M. D.* 8 sep 45

SAINT JOHN SEA FENCIBLES.

Lieutenant Colonel Allen Otty, *Commandant.*—(26th February, 1838.)

Major.

Samuel Strange, 25 July, [1843

Captains.

Thomas Reed, 2 Aug. '30
J. Ponsford, 20 Jan. '34
Wm. P. Scott, 21 jan. do
John Reed, 17 Aug. '38
Geo. L. Lovett, 26 Dec. '37
George Eagles, 10 Sep '38
Wm. Jordan, 11 june, '42
John Brown, 12 do
Walter Drake, 16 Feb. '46

Lieutenants.

J. Stackhouse, 29 Mar. '25
John Owens, 20 Jany. '34
Edward Eagles, 21 do do
J. W. M. Irish, 22 do do
John Murray, 23 do do
Wm. Mackay, 24 do do
James Olive, 25 do do
Wm. Clarke, 26 do do
Abner Hampton, 27 do do
John Strange, 28 do do
Gilbert Jordan, 30 do do
William Ball, 31 do do
Edward Lane, 1 Feb do
R. G. Moran, 3 do do
S. Fraser, 4 do do
Geo. Stanton, 26 Dec. '37
Benjamin Peel, 27 do do
John Haws, 10 Sep '38
James Briggs, 11 do do
Chas. Eagles, 12 do do
Wm. Wright, 13 do do
George Otty, 11 june, '42
R. W. Crookshank, jr. 12 do
Richard Levat, 13 do

Nich. Johnston, 16 Feb '46
H'y Phippe Otty, 17 do do
Henry Maxwell, 18 do do
John Gardner, 19 do do
John Smith, 20 do do
Wm. C. Hare, 21 do do

Adjutant.

T. M. Smith, c. 23 Feb. '34

Paymaster.

Wm. Leavitt, cap. 22 Feb. '34

Surgeon.

J. Paddock, 20 do do

Quartermaster.

A. Balloch, lt. 16 Feb. '46

SAINT JOHN COUNTY MILITIA.

Lieutenant Colonel Charles Simonds, Commanding---29th March, 1825.

First Battalion.

Lieutenant Colonel.

Geo. Anderson, 27 Nov.'38

Major.

S. C. Carman, 24 Oct. '43

Captains.

Saml. Dalton, 5 April, '25
Robert Payne, 17 May, do
Jas. Ketchum, 28 July, '28
Daniel Ansley, 25 Oct. do
James Payne, 1 Sept. '34
Nathan Godsoe, 8 Dec. '7
Ch. Waterbery, 9 Ap. '9
Geo. Clarke, 20 Oct '43
Thos. Cunnard, 21 do do
Wm. Parks, 22 do do
Jas. Flewelling, 23 do do
John Quinton, 26 Sep. '43
D. H. Anderson, 27 do do
R. Whiteside, jr. 28 do do

Lieutenants.

D. L. Dykeman, 28 Jul.'28
Ch. Theal, 29 do do
J. Stephens, 27 Oct. do
Jas Bartlett, 30 Aug. '30
W. H. Travis, 25 Oct. do
W. Craft, 1 lt. rif. 11 Oc do
F. Jordan, 14 do do
Robert Cunnard, 15 do do
J. F. Goddard, rf. 2 Sep.'34
Hen. Ketchum, rif. 3 do do
Andrew Black, 27 Nov '38
G. Vaughan, 20 Oct. '43
J. Lingley, 21 do do
John Ansley, 22 Oct. '43
W. Wetmore. 23 do do
Geo. Young, 2 lt r 24 do do
G. V. Nowlin, Af 24 do do
Jas. Howard, Af 25 do do
John Simonds, (2d lt. rif.) 20 April, '46
Ed. C. Snyder, 31 aug. do
G. M. Anderson, 28 Sep do
W. H. A. Keans, 27 do do

Ensigns.

Chas. Theal, 27 Nov. '38
Robert Stevens, 30 do do
Thos. Parks, 20 Oct. '43
Maurice Tilton, 23 do do
Wm. M'Avity, 24 do do
Chas. Tilton, 28 Sept '43
David Craft, 27 do do
Geo. Ketchum, 2d lt 28 do
James Quinton, 29 do do

Adjutant.

A. Menzies, capt. 8 Au. '24

Paymaster.

G. Matthew, c. 30 Aug. '30

Surgeon.

S. G. Hamilton, do do do

Quartermaster.

W. Scammell, c. 16 Apr. '33

QUEEN'S NEW-BRUNSWICK RANGERS.

Lieutenant Colonel.

Edwd. L. Jarvis, 16 Feb'46

Major.

John Cunningham, do do

Captains.

William Vail, 6 Dec. '37
James Swim, 11 Sep '38
George Ball, 9 Dec. '39
John H. Gray, (*Hussars*) 25 may, '46
Thomas Fownes, 26 do do
Wm. R. Sentill, 27 do do
Philip Mosier, 28 do do
Wm. M. Jordan, 29 do do
James O. Cody, 30 do do
Gustav. R. Jarvis, 1 june do
A. G. Crookshank, 18feb'47
W. E. Twynam, 19 do do
C. W. Wardlaw, 20 do do

Lieutenants.

James Moran, 8 july, '40
Danl. Gallagher, 5 Dec '40
G. Murray Jarvis, (*Hussars*) 25 may, '46
Robert Parker, (*Hussars*) 26 do do
Thos. Bean, jr. 27 do do
Edward Sentill, 29 do do
Wm. Fownes, 31 do do
Geo. Fownes, 1 June, do
Thos. Dewar, jr. 2 do do
John Jordan, 3 do do
Jeh. O. J. Sentill, 4 do do
R. W. Ball, 18 Feb. '47
W. Chipman Drury, (*Hussars*) 19 do do
H. G. Simonds, (*Hussars*) 20 do do

Second Lieutenants.

James Haslam, 30May, '46
John Foster, 31 do do
Geo. H. Drury, 1 June, do
James Brown, 2 do do
Alex. Brown, 3 do do
Robt. P. Sentill, 4 do do
James Kelly, 5 do do
Robt. B. Pettison, 6 do do
David Grant, 7 do do
C. Marter Nutting, 18feb'47
Charles L. Street, 19 do do
Alex. M'Millan, 20 do do
W. D. W. Allan, 21 do do
John Parker, 22 do do

Adjutant.

T. H. Black, cap. 5 Aug. '31

Paymaster.

J. R. Partelow, cap. 24 Nov '26

Quartermaster.

T. Stevens, 30 Aug. '30

Surgeon.

G. J. Harding, 1 Jan. '32

Assistant Surgeon.

M. H. Peters, 25 may, '46

SUNBURY COUNTY MILITIA.

Lieutenant Colonel.

Geo. Hayward, 1 Oct. '47

Major.

Geo. Priestley, 22 Mar. '41

Captains.

E. A. Miles. 26 Oct. '28
W. S. Barker, 2 Aug. '30
G. H. N. Harding, 10 Se '38
Jerem. Smith, 11 do do
Chas. Clowes, 1 sep. '40
Nath. Hubbard, 23 Aug '43
Moses Coburn, 24 do do
Thos. Nason, 10 Sept '46
Hezekiah Hoyt, 11 do
Step. P. Estabrooks, 12 do

Lieutenants.

C. Hazen, 24 Aug. '29
John Glazier, 10 Sep. '38
Thos. H. Smith, 12 do do
Geo. Nevers, jun. 1 sep '40
John Brown, 3 Sep '40
W. Estabrooks, 23 aug. '43
Benj. Barker, 24 do do
John Bailey, 10 Sep '46
Aaron Hartt, 11 do do
Chas. Tilley, 12 do do
Wm. Taylor, 13 do do

Ensigns.

Samuel Smith, 10 Sep. '38
R. Couperthwaite, 1 sep. '40

Geo. T. Harding, 2 Sep'40
Hiel Camp, 4 de
Wm. Gilbert, 28 aug. '48
Arch. Plummer, 24 do do
John C. Seely, 10 Sep '45
Samuel Boon, jr. 11 do do
Lockwood Stickney, 12 do
James Burpe, 13 do

Adjutant.

J. Hazen, cap. 25 Aug. '28

Paymaster.

Geo. Priestley, 8 Se. '38

[*major* 22 March, '41

Quartermaster.

Z. B. Brown, 29 Mar. '35

Surgeon.

J. W. Barker, 30 Aug. '30

CHARLOTTE COUNTY MILITIA.

First Battalion.

Colonel.

Hugh M'Kay, 1 Nov. 1793

Lieutenant Colonel.

James Boyd, 1 March, '44

Major.

John Rodger, 27 June, '46

Captains.

Thomas Berry, 6 Dec. '37
Jas Stinson, rif. 7 May, '41
J. Aymar, (s. f.) 5 Apr. '2
Samuel Getty, 27 June, '46
John Parkinson, 28 do do
Henry Hitchings, 29 do do

First Lieutenants.

S.H. Whitlock, (r.) 8 De '37
John Treadwell, r. 8 may '41
George Simpson, 13 do
Wm. Maloney, s.f. 5 ap. '42
Thos. Sime, 27 june, '46
John Bradford, 28 do do
John Irwin, 29 do do
Nathan Treadwell, 30 do
W. Stinson, jr. s. f. 1 jul do

Second Lieutenants.

J. K. Boyd, rif. 9 may, 41
John M'Doual, rif. 10 do
John L. Jarvis, s.f. 5 apr. '2

Ensigns.

Alex. Gilman, 14 may, '41
Edw. Pheasant, 27 june '46
Geo. Hitchings, 28 do do
James Russell, 29 do do

Paymaster.

J. Wilson, cap. 2 Sept. '25

Adjutant.

J. H. Whitlock, (capt.) 25 Sept 1832

Quartermaster.

Wm. Whitlock, c. 5 apr. 42

Assistant Surgeon

S.T. Gove, M.D. 7 may, '41

Second Battalion.

Lieutenant Colonel.

Thos. Wyer, 22 June, '24

Major.

C. R. Hatheway, 6 Mar '26
10 Jan'y, '46

Captains.

H. Seelye, 27 May, '22
Jas. Pratt, 22 July, '23
S. M'Farlane, 6 Dec. '24
S. Wallace, 10 July, '32
Joshua Knight, 11 de de
H. Matthewson, 19 Mar. '39
Arch. M'Callum, 20 do do
Dun. M'Farlane, 21 de do
Philip Justason, 30 Sep. do
Geo. M'Kenzie, 27 Feb. 44
Samuel Califf, 28 do do.
Geo. M'Kay, 29 do do

Lieutenants.

J. Missinett, 2 July, '29
J. Justason, 11 do '32
John Buckstaff, 23 Mar. 39
John Mann, 31 do do
Peter Clinch, 1 aug do
James Davies, 2 do
Robt Atchison, 3 do
Wm. Smartt, 27 Feb. '44
Dunc. M'Farlane, 28 do do
Hugh M'Kay, 29 do do

Ensigns.

John Turner, jr. 23 Mar 39
Ch. Carson, 30 july, '42
Hu. M'Leod, jr. 1 aug. do
Henry G. Seelye, 2 do
Wm. Mahood, 3 de
John Craig, 4 do
Josh. Turner, 27 Feb. '44
Daniel Young, 28 do do
John Glass, 29 do do
Dan. McKenzie, 1 Mar. do
Justus E. Knight, 2 do do

Paymaster.

Isaac Knight, lt. 30 No. '46

Adjutant.

Rich. M'Gee, lt. 5 aug. '42

Surgeon.

Rbt. Thomson, 27 Feb. '44

Quartermaster.

Jos. Messinett, (Capt.) 27 Feb. 1844

Third Battalion.

Lieutenant Colonel.

Harris Hatch, 13 June '28

Major.

James Brown, 27 June, '46

Captains.

B. Fitzgerald, 22 mar. '42
John M'Intosh, 23 do
Wm. Chaffey, 26 June '43
C. E. O. Hatheway, 27 do
N. Dogget, 24 July, '44
Augus. Bancroft, 25 do do
C. A. Babcock, 27 june, '46
Wel. Cameron, 12 April 47

Lieutenants.

Chas. Hatch, 27 June, '42
War. Ingersoll, 27 June '46
John Chaffey, 28 do do
Thos. L. Moses, 29 do do
Joseph Patch, 30 do do
Robert Brown, 1 July, do
Chas. E. Snell, 2 do do

Ensigns.

John Farmer, 27 june, '43
Henry Conley, 28 do do
Henry Benson, jr. 29 do do
Wm. Cheney, 30 do do
Porter Dixon, 1 july, do
James Leonard, 12 Apl. '47
J. E. Cummins, 13 do do

Adjutant.

T. Moses, cap. 1 Aug '34

Quarter Masters.

Geo. Kay, 18 Feb. '40
Josias Winchester, 18 do

Surgeon.

W. C. M'Stay, 18 May '30

Fourth Battalion.

Lieutenant Colonel.

N. Marks, 13 july, '40

Majors.

Aaron Upton, 23 july '41
James Brown, 2d m. 24 do

Captains.

J. Young, (ri.) 29 Mar '27
Alex. Grant, 1 March '32
W. Thompson, 9 April '34
David Upton, 10 do do
Jas. Maxwell, 15 Feb. '39
Wm. Libby, 16 do do
Wm. M'Leod, 17 do do
D.V. Clendenning, 18 do do
John Grimmer, 23 july '41
John Nisbett, 24 do
Thos. B. Abbott, 26 do

First Lieutenants.

H. M'Allister, 27 Mar '28
A. Clendenning, r. 6 Fe 29
W. Armstrong, r. 6 Apr '32
Jos. Andrews, 16 Feb. 39
William Watson, 20 do do
John Maxwell, 21 do do
James Murchie, 23 july '41
Jesse Christie, 24 do
Jacob Reed, 25 do
Jos. H. Maxwell, 26 do
Mark Milberry, 27 do
Matthew Hannah, 28 do

Second Lieutenants.

S. Hill, (rifles) 7 April '32
Jos. Young, (r.) 6 Feb '33

Danl. M'Allister, 17 do do
Jacob Hopps, 18 do do

Ensigns.

Harris Scott, 18 Feb. '30
John M'Leod, 19 do do
Justin Moore, 20 do do
Samuel Thomas, 21 do do
Stephen Ames, 24 jul. '41
Samuel Hamilton, 25 do
John Mitchell, 26 do
Daniel Sullivan, 27 do
Geo. J. Thomson, 28 do

Rifle Company.

Alex. Buchanan, capt. 23d july, '41
John Marks, jr. 1st lt. do
John Campbell, 2d lt. do

Adjutant.

A. Campbell, cap 2 Ap. '32

Paymaster.

J. Marks, cap. 1 March do

Quartermaster.

R. Watson, lt. 8 June, '38

Surgeon.

L. Weston, 1 March '32

Assistant Surgeon.

Don. Blair, M.D. 23 jul. '41

Cavalry attached to Fourth Battalion.

Captain.

W.R. Buchanan, 13 jul. '40

First Lieutenant.

Wm. Woodcock, do do

Second Lieutenant.

John Young, do do

Cornet.

Thomas Cotterel, 26 do '40

Quartermaster.

Jacob Libbee, 13 july, do

WESTMORLAND COUNTY MILITIA.

First Battalion.

Major.

T. E. Smith, 12 july, '42

Captains.

Wm. Smith, 12 June '26
Jas. Beatty, 19 May, '28
E. Stiles, 1 may, 29
S. Underwood, 28 July '32
S. Babinot, 30 do do
D. Hannington, 22 do do
Alex. Cain, 23 do do
J. N. Chapman, 15 Nov. '40
Wm. Milne, 17 do
John Stultz, 18 do
John Scott, 19 do
Richard Bell, 20 do
John Welling, 2 Feb. '44
David Boyd, 27 do do
Chas. Lockhart, 28 do do

Lieutenants

S. Weldon, 8 May '28
P. Constantine, 1 Aug 32
J. Hannington, 22 May, 33
R. Dobson, 24 do do
G. Hannington, 25 do do
Thos. Welling, 17 Nov. '40
R. D. Chapman, 18 do
James Welling, 20 do
Jacob Trites, 21 do
Rufus Smith, 23 do
Hor. B. Smith, 27 Feb. '44
Frederick Welling, 28 do
David C. Blakeney, 29 do
Alfred Scott, 1 March, '44
Michael Harris, 2 do do
Martin Beek, 3 do do
Thos. Steadman, 4 do do

Ensigns.

J. Nelson, 19 May '28
Z. Lutz, 17 May 29
Geo. Cochran, 21 May '33
John Welling, jr. 18 Nov 40
Edward Smith, 21 Feb. '44
Wm. H. Smith, 28 do do
Fred. Bateman, 29 do do
Alex. McGhie, 1 March, do
Richard Armour, 2 do do
Matthew Halstead, 3 do do
John Jones, 4 do do
Stephen Gildert, 5 do do
Martin Wortman, 6 do do
Merritt Harris, 7 do do
Jos. B. LeBlanc, 8 do do
Thad. Thibodeau, 9 do do

Adjutant.

B. Botsford, (c.) 12 july '42

Paymaster.

J. Robinson, c. 12 july '28

Quarter Master.

Jas. Steadman, cap 14 june '47

Surgeon.

C.S. Theal, M.D 26 No. '40

Assistant Surgeon.

Thos. C. Sharpe, do do

Cavalry attached to 1st Bat.

Captain.

John S. Trites, 11 Nov. '44

Lieutenant.

James Robertson, do do

Cornet.

Wm. McFee, do do

Second Battalion.

Lieutenant Colonel.

E. A. Botsford, 1 Jan 32

Major.

Geo. Oulton, 15 April, '44

Captains.

John Chapman, 13 Jun '28
W. P. Sayre, 25 July '30
R. Taylor, 27 do do
R. B. Chapman, 22 Jun '35
Thos. Cochran, 23 do do
Chas. Thibideau, do do do
Ch. Dixon, 2 April, '40
Jas. Maxwell, 3 do
Henry Ogden, 1 july, '41
Sam. T. Black, 2 do
Wm. Atkinson, 12 july '42
Thos. S. Sayre, 15 Feb. '46
Blair Botsford, rif. 17 do do
T. T. Chapman, 18 do do
Wm. Barnes, 14 June, '47
Chas. Dixon, 15 do do
Jno. C. Black, 16 do do
Dav. Chapman, 17 do do

Lieutenants.

J. Cutler, 30 July '30
G. Botsford, 31 do do
Geo. Scoullar, 23 June '35
Wm. Brown, 19 June '36
Wm. Bowser, 5 April, '40
David Taylor, 2 July, '41
Otho R. Sayre, 4 do
Thos. Ogden, 2 lt. art. 6 do
C. Palmer, 2 lt ar. 12 jul. 42
N. Bulmer, 1 lt. ar. 18 fe. '46
Wm. Fawcett, 19 do do
Gideon Maxwell, 20 do do
S. Cyrus Oulton, 21 do do
John S. Chapman, 22 do do
Geo. N. Bulmer, rif. 23 do
W. B. Weldon, 14 June '47
Jas. J. Evans, 15 do do
Chris. Richardson, 17 do

Ensigns.

Benj. Wells, 28 sept. '32
Jos. White, 20 Aug '36
Edwin Dixon, 4 Ap. '40
Crane Charters, 5 do
James Cassidy, 8 do
Jonas Taylor, 9 do
Geo. Cochrane, 10 do
A. R. Westmore, 5 apr. '42
Robt. Trenholm, 21 au. '43
John Legere, 23 do do '46
Wm. B. Chapman, 17 do
Nathan Lowerson, rif. 18 do
Caleb Read, 14 June '47
Chas. Barnes, 15 do do
John Hickman, 16 do do
John Barnes, 17 do do
John Smith, 18 do do

Adjutant.

J. Chapman, cap 18 Jun '36

Quarter Master.

Thos. Sayre, capt. do do

Paymaster.

Joseph Allison, (cap.) 22 June, '35

Surgeon.
J. N. Murphy, 14 June,'47
Assistant Surgeon.
Louis Jonston. M. D. 14 —— [June,'47

Dragoons attached to Second Battalion.

Captain.
Ralph Siddall, 2 Dec. '45
Lieutenant.
Wm. P. Wells, 2 Dec. '45
Cornet.
Jas. F. Woodman, 2 do do

Third Battalion.

Lieutenant Colonel.
H'y. Chapman, 8 June, '39
Major.
Philip Chapman, do do do

Captains.
John Avard, 1 June '31
John Trenholm, 2 do do
John Ogden, 2 do
Wm. Raworth, 21 june, '46
Thos. Chapman, 22 do do
Alex. Munro, 14 June '47
Lieutenants.
Lilly Allan, 1 June, '31
J. Downing, 2 do do
Robert Copp, 18 May '32
Thos. Oulton, 2 July, '41
John Raworth, 21 june, '46
John Wells, 22 do do
John Copp, jr. 14 June '47
Ensigns.
Wm. Morris, 19 may '32
Benj. Allan, 20 do do
Richd. Johnson, 3 July, '41
Bill Raworth, 21 june, '46
Adam Avard, 22 do do

Alph. Geeden, 14 June '47
Adjutant.
J. Chapman, c 25 July '30
Quartermaster.
C. Allan, Lieut. 20 may '31
Surgeon.
Rufus C. Oulton, *M. D.* 21 june, '46
Paymaster.
Edwin Oulton, 21 june, '46

Troop of Cavalry.

Captain.
John Copp, 1 July, '41
Lieutenant.
C. T. Prescott, 12 July, '47
Cornet.
Jacob Silliker, do do

ALBERT COUNTY MILITIA.

Lieutenant Colonel.
Samuel Clark, 25 May '47
Major.
Jer. Starratt, 25 May '47
Captains.
D. Cameron, 12 June '38
J. Brewster, 1 Aug '35
O. Calkins, 2 do do
E. Peck, 17 Aug '36
Daniel Steeves, 24 April '39
John Cleveland, 25 do do
John Beatty, 1 *july* '41
Aaron Robinson, 2 do
Wm. Gross, 22 june, '46
Patrick Sinclair, 23 do do
John Read, 24 do do
John A. Read, 25 May '47
Steph. B. Weldon, 26 do
Elisha Stevens, art. 27 do
Allan Peck, 28 do.
George Killam, 29 do
Henry Cawpbell, 30 do

Lieutenants.
E. Peck, 26 Oct. '23
Elias Peck, 10 June '33
Mariner Steeves, 25 apl. '39
S. Stiles, 2 lt. art. 6 july '40
John Rodgers, 1 *july* '41
Th. Fitzgerald, 23 June '46
Luke Brewster, 24 do do
Wm. McKay, 25 do do
Joshua Bishop, 26 do do
Chas. Robinson, 27 do do
John F. Steves, 28 do do
Nelson Anderson, 29 do do
Abr. Trites, 25th May, '47
Solo'n Stiles, art. 26 do do
Thos. Colpitts, 27 do do
John Barchard, 28 do do
Joshua Joney, 29 do do
W. H. Steves, 30 do do
Ensigns.
Wm. Rodgers, 15 June '38
Michael Duffy, 25 Apl. '39
Nath. Smith, 22 june, '46
W. Cleaveland, 23 june, '46
Elisha Turner, 24 do do
Harris Colhoon, 25 do do
Wm. Carlisle, 26 do do
John Brewster, 27 do do
Joseph Colhoon, 28 do do
And. Alcorn, 25 May '47
Lewis Steves, 26 do do
Angus M'Donald, 27 do do
J. R. Constantine, 28 do do
Don'ld M'Donald, 29 do do
Adjutant.
Daniel Clarke, (Capt), [12 July, '47
Quarter Master.
Jas. Rodgers, (lt.) 6 july '40
Paymaster.

Surgeon.
W. Wilson, 25 Oct '23
Assistant Surgeon.
Samuel Shaw, 22 june '46

NORTHUMBERLAND COUNTY MILITIA.

First Battalion.

Lieutenant Colonel.
Alex. Fraser, 5 Sept '37
Majors.
Jas. M'Donald, Mar. '39
R. M'Leod, 15 Aug. '40
Captains.
D. Perley, 5 April '26
A. Goodfellow, 6 do do
M. Cranny, 29 June '30
Thos. Ulleck, 10 Aug '31
J. Henderson, 1 June '36
L. Robichaud, 29 do do
J. M. Johnston, 21 do do
Alex. Key, rif. 16 Ap. '38
Alex. M'Beath, 8 Mar. '39
Fin. Morrison, 24 april do
Rich. Hutchinson, 26 do do
Josh. Russell, 15 Aug. '40
D. Keith, 16 do
C. M'Culley, 17 do
Alex. Davidson, 10 june '43
Donald M'Leod, 11 do do
John M'Leod, 12 do do
Andrew Hay, 29 may '46
David Johnston, 30 do
John McLean, 31 do
D. M'Naughton, 1 june do
John Porter, 2 do do
Lieutenants.
J. T. Williston, 6 April '28
Wm. Carman, 9 do do
P. Morrison, 13 June '36
James Cale, 21 do do
J. H. Peters, (1 lt. *rif.*) 16 April, 36
Geo. Williston, 25 april '39
Don. M'Donald, 26 do do
Asa Perley, 28 do do
John Mackie, 29 do do
Alex. Cameron, 15 Aug. '40
John Sinclair, 16 Aug. '40
James Miller, 17 do
G. Letson, 1 lt. r. 11 jun '42
J. M. Johnson, 2 do. 12 do
Peter Grey, 13 June' '42
Jas. Johnson, 14 do
Chas. Stuart, 30 may '43
James Russell, 11 June '43
Chris. Wishart, 12 do do

John Boyd, 13 do do
Wm. M'Leod, 29 may '43
James Johnston, 30 do
William Russell, 31 do
Alex. Russell, 1 june do
Alex. McKillop, 2 do
James Fraser, 3 do
Alex. Morrison, 4 do

Ensigns.

M. Clarke, 18 June '28
J. Carruthers, 20 do do
H. Carman, 24 do do
Pat. Brophy, 6 March, '29
Allan Gilmour, 26 Ap. do
Peter M'Dougal, 16 aug '40
Dud. Perley, jr. 11 jun. 42
Wm. Lobban, 13 do
Alex. M'Donald, 30 may 43
Alex. McRae, 31 do
Hugh McLean, 1 june '43
Alex. Fraser, 2 do
Wm. Gordon, jr. 3 do
Robert Loggie, 12 do
Alex. Loggie, 13 do
Robt Sinclair, 14 do
Henry Wright, 15 do
Alex. Fenton, 16 do
Norman Campbell, 17 do
M. M'Naughton, 29 may '43
John McKay, 30 do
Donald McLeod, 31 do
Kenneth Forbes, 1 june do
Wm. Albro Letson, 2 do
John Percival, jr. 3 do
John Wise, 4 do
Wm. Dickens, 5 do
Alex. Louden, 1 Mar. '47
Jas. Innes, 2 do do
John Johnston, 3 do do
John Fraser, 4 do do
Dav. Goodfellow, 5 do do

Adjutant.

D. M'Donald, cap 9 Jun '28

Quarter Master.

J. Davidson, 9 June do

Surgeon.

Alex. Key, 28 June '30

Second Battalion.

Lieutenant Colonel.

A. Davidson, 2 July '29

Major.

Jared Betts, Mar. 2, '47

Captains.

J. Fraser, 1 June '23
Wm. Loch, 25 April '25
D. M'Kay, 26 do do
J. M'Donald, 12 June '27
A. Duncan, 19 May '30
A. M'Aree, 5 April '26
M. B. Allison, 6 do do
T. Underhill, 8 do do
R. Jardine, 9 do do
George Kerr, 15 Feb. '39
Jared Tozer, 16 do do
Tho. Willoughby, 17 do do
H. Hammill, 29 june, '40
Edwd. Williston, 10 aug. '2
John Harley, 1 aug. '46

Lieutenants.

A. Hovey, 13 May '24
J. Hovey, 18 do '30
T. Coughlan, 22 do do
R. Watson, 5 April '26
L. Astle, 6 do do
R. Crocker, 11 do do
J. Munro, 12 do do
John Arbor, 13 do do
James Stewart, 17 Feb.'39
Dun. M'Tavish, 20 june '40
William Ledden, 22 do
Alex. Ferguson, 23 do
Robt. Forsyth, 24 do
A. Davidson, 10 aug. '42
John J. Nesmith, 12 do
Robinson Crocker, 1 aug 46
Richard Sutton, 2 do
Alex. Foster, 3 do
Arch. Russell, 4 do
Alex. Davidson, 5 do

Ensigns.

M. Hovey, 11 May '24
A. Campbell, 19 do 30
Chas. M'Raw, 8 April '26
W. Small, 12 do do
R. Dunfie, 13 do do
John Pond, 14 do do
D. M'Tavish, 15 do do
Jas. Reddy, 19 Feb'39
Robert McKay, 20 do do
C. J. Woolhaupter, 23au'41
Ch. Simond, 10 aug '42
Oliver Will[illegible], 11 do
W. N. Venning, 12 do
Jas. Croker, 13 do
Jno. Crane, 14 do
James Flitt, 1 aug. '46
Alex. Davidson, 2 do
Jas. Fish, 3 do
Edwin Whitney, 4 do
Joseph A. Crane, 5 do
Edwin Rogers, jr. 6 do
John Flitt, jr. 7 do

Adjutant.

D. Crocker, (cap 11 May 24) 11 May, '36.

Quartermaster.

P. Mitchell, jr. 21 may, '44

Surgeon.

John Thompson, 20 June, 1840

Third Battalion.

Lieutenant Colonel.

Wm. Salter, 24 July, '44

Major.

Thos. Underhill, 18 may 46

Captains.

Alex. M'Laggan. 23 mar 41
Robert Watson, 30 June '45
Nat. Underhill, 28 July do
Thos. Coughlan, 31 aug. '43
John Pond, 1 sept do
John Decantlin, 2 do
Zacchæus Fowler, 3 do
Alex. Campbell, Mar. 9 '47

Lieutenants.

Jas. McLaggan, 30 July '45
Wm. M. [illegible]., 31 do
Thos. Davidson, 2 aug do
John J. Donald, 31 aug '43
W. B. Mitchell, 1 sept do
Moses Pond, Mar. 9, '47
T. W. Underhill, 30 do do
Montague Salter, 11 do do
Wm. McKenzie, 10 Oct '47
Thomas Moores, 11 do do

Ensigns.

Peter Harris, 31 Aug 43
George Arbo, 1 sept do
Patrick Bergin, 10 Mch '47
Gain Mercereau, 11 do do
Robert K. Doak, 12 do do

Adjutant.

Abel Pond, cap. 30 June 45

Quartermaster.

Jas. Fowler, (M.) 31 aug. '43

Paymaster.

J. L. Price, cap. 9 mar. '47

Surgeon.

Stafford Benson, m. d. 9 do

RESTIGOUCHE COUNTY MILITIA.

Lieutenant Colonel.

R. Ferguson, 1 Jan. '32

Major.

Ad. Ferguson, 19 Mar. '39

Captains.

J. Douglas, 28 Dec. '25
D. M'Intosh, 27 do do
D. Stewart, 9 March '27
A. M'Pherson, 10 do do
R. Ferguson, jr. 11 do do
J. Montgomery, 12 do do
And. Barbarie, 27 Jan. '47
Chip. Botsford, 25 sep 32 / 28 jan 47
James Paul, 29 Jan '47

Lieutenants.

W. Craig, 13 July '25
A. Fraser, 23 May '31
David M'Nair, 27 Jan. '47
R. H. Montgomery, 28 do do
Robert Jardine, 29 do do
Mich. Ferguson, 30 do do
Edward Hear, 31 do do
Wm. S. Smith, 1 Feb. '47
Charles Simonds, 2 do do
John Cook, 3 do do
John Robertson, 4 do do

Ensigns.

Jn. Ultican, 27 Jan. '47
Wm Doyle, 29 do

John Fergusson, 29 Jan '47
James S. Moore, 30 do
John M'Allister, 31 do
Peter Stewart, 1 Feb '47
Neil Cook, 2 do
A. Douglas, 3 do
John McKinnon, 4 do
John Duncan, jun 5 do

Adjutant.

Jas. M'Pherson, c. 11 Oc 28

Surgeon.

D. R. Carter, M. D., 19 March, '30

Quartermaster.

Ar. Ramsay, *lt.* 6 Feb '47

GLOUCESTER COUNTY MILITIA.

First Battalion.

Lieutenant Colonel.

John Miller, 5 Sept. '42

Major.

Fran. Ferguson, 11 Nov '45

Captains.

James Lee, 12 July '24
Benj. Dawson, 23 Dec. '31
Rich'd Carman, 14 mar. '37
Wm. Blanchard, 15 do do
P. A. Damaresq, 9 Apr. '39
Alex. M'Neil, 9 Nov. '40
Jas. Robertson, 5 Sept. '42
Michael O'Brien, 6 do
William Boyd, 12 July '47
Jos. Ferguson 13 do

Lieutenants.

Wm. Gray, 13 July, '24
Chas. Commeau, 15 do do
Don. Ferguson, 14 Mar '37
Jas. Johnston, 10 Apr '39
John Chambers, 9 Nov. 40
Joseph Doucette, 5 sep '42
Chris. M'Manus, 8 do
Wm. Flake, 9 do
Tim. Herrington, 10 do
John Baird, 12 July '47
Wm. Deacon, 13 do
Theo. DesBrisay, 14 do
John Woolner, 15 do
Anthony Rainie, 16 do

Ensigns.

W. F. P. Wheten, 14 Mar. ['37
Aud. G. Fair, 9 Nov. 40
Wm. Stevens, jr. 8 Se '4-
Wm. Pallen, 9 do
James Henry, 10 do
John Miller, 11 do
John Morrison, 12 do
Fredk. Commeau, 13 do
Albert Wood, 12 July, '47
Thos. Carman, 13 do
John Miller, jr 14 do

Paymaster.

Alex Anderson, 12 July '47

Adjutant.

Jas. Lee, cap. 12 July, '24

Surgeon.

Robert Gordon, 9 Apr. '39

Quartermaster.

J. Reed, lieut. 15 May '29

Second Battalion.

Major.

W. Landry, 1 March, '32

Captains.

W. Drysdale, 14 June, '24
M. Campbell, 12 Jly. '26
R. Hixon, 1 March '32
Mich. Martin, 2 do do
Peter DeGrace, 4 do do
John Doran, 5 March, '32
Urban Landry, 9 Nov. '40
James Young, 10 do do
Jos. Sewell, 12 do do
Thomas Keir, 13 do do
Val. Gibbs, 14 do do
Robt. Robertson, 15 do do
Hugh A. Cale, 16 do do

Lieutenants.

J. Gennie, 13 July, '28
A. Campbell, 28 Jan. '27
P. Campbell, 29 Jan. '27
A. Louiser, 2 Mar. '32
James Dorin, 7 do do
A. Landry, 9 Nov. '40
A. Robichaud, 10 do do
Raphael Degrace, 11 do do
Richard Dawson, 12 do do
Duncan Hay, *jr.* 13 do do
Wm. Taylor, 14 do do
John Kerr, 15 do do
Edwin Lanten, 16 do do
Robt. Young, *jr.* 17 do do
David Ferguson, 19 do do
A. B. Harrington, 29 aug. 42

Ensigns.

And. Wilson, 5 Mar. '32
Rene Cheson, 6 do do
Fran. LeGreley, 9 Nov. 40
Joseph Coombs, 10 do do
Luke Ducett, 11 do do
Wm. Louisier, 12 do do
Jas. Blackall, jr. 13 do do
Wm. Drysdale, 14 do do
James Walsh, 15 do do

Adjutant.

J. M'Intosh, cap 24 Dec. 31

Paymaster.

H. W. Baldwin, c. 1 Mar '32

Quartermaster.

Jno. Ritchie, 15 May, '29

Surgeon.

S. L. Bishop, 9 Nov. '40

KENT COUNTY MILITIA.

First Battalion.

Major.

George Pagan, 2 April, '40

Captains.

Wm. Bowser, 10 May, '24
R. Jardine, 21 Feb. '26
J. P. Ford, [ri.] 25 Nov. do
J. W. Weldon, 25 Oct. '28
Colin Rankin, 21 May, '33
Saml. Girvan, 22 do do
Wm. Brait, 23 do do
Jas. Muzeroll, 1 July, '34
Wm. Roach, 2 do do
W. Fitzgerald, 2 April, '40

Lieutenants.

Donald Rankin, 19 Feb. '26
J. A. Clare, [r] 26 May, '33
Wm. Girvan, 27 do do
A. M'Michael, 1 July, '34
John Miller, 2 do do
Andrew Dixon, 16 Apr. '38
John Maine, 17 do do
Pat'k. Donelly, 18 do do
Jas. D. Weldon, 19 do do
Arch. F. M'Kay, 20 do do
Jas. Gallagher, 2 April, '40
Robt. M'Almon, 3 April '40

Ensigns.

David Wright, 24 May '33
John Clare, [r.] 26 do do
Eph. Wheton, 16 Apr. '38
J. M. Wathen, 18 do
Wm. Doherty, 19 do
W. M'Williams, 2 Ap. '40
J. n Rankin, 3 do
David Foster, 4 do
Peter Muzeroll, 5 do

Adjutant. '47

W. A. Black, *cap.* 11 may

Quartermaster.

Thos. Wood, [en] 1 jul. '41

Paymaster.

T. M. DeBlois, 30 Nov. '46
Capt. 9 Ap. '39

Surgeon.

R. Masterson, 13 Feb '26

Second Battalion.

Lieutenant Colonel.

James Long, 1 Jan. '32

Major.

John Bowser, 14 Oct. '41

Captains.

W. Hannington, 26 May '31
Ira Hicks, 27 do do
Robert Dysart, 9 Aug. 31
Jacob Gesner, 22 Oct. '33
Thos. Assineau, 23 Oct '38

Chas. R. Smith, 14 Oct. 41
Anth'y Simpson, 15 do do
Michael Harris, 10 Oct. '47
Wm. Coates, 11 do do
Oliver Ward, 12 do do

Lieutenants.

T. Bushee, 24 May, 31
L. Seamonds, 27 do do
P. Robichaud, 23 Oct. '33
John Sheridan, 10 Mar. '37
Jas. S. Long, 15 Oct. 41
Gideon Smith, 16 do do
Angus M'Intosh, 10 Oc '47
Jas. Phelin, 11 do do
Angus M'Millan, 12 do do
Louis Allan, 13 do do

Ensigns.

Placid Perrier, 23 May, '31
J. Thibideau, 25 do do
P. A. Purdy, 10 Aug. do
Greg. Cormier, 22d Oct '33
John Burke, jr. 23d do do
MarrinerHicks, 10 Mar. '37
Peter McPhelin, 10 Oc '47
And'w M'Intosh, 11 do do
Thomas Coates, 12 do do
Peter White, 13 do do

Adjutant.

A.B. Smith, c. 23 May, '31

Quartermaster.

E. Chapman, l. 12 Mar. '37

Surgeon.

KING'S COUNTY MILITIA.

First Battalion.

Lieutenant Colonel.

Wm. M'Leod, 29 May, '33

Major.

Philip Dann, 29 May, do

Captains.

J.S. Wetmore, 27 May, '22
Philip Nase, 29 Apr. '27
T. Botswick, 25 Oct. '28
And. Hamm, rif 29 Jul. 32
Joseph A. Lyons, 1 june '33
Lewis Carvell, 2 do do
John Wright, 5 Nov. do
Saml. Gorum, 10 Sept. '38
Gab. Worden, 2 April '40
Thos. A. Flewelling, 3 do
Geo. Harding, 30 Mar. '41
John Piers, 31 aug. 46

Lieutenants.

N. Warren, 5 Nov. '33
Jos. Flewelling, 4 Ap. '38
I. H. Foster, 10 Sept. '38
Isaac Vanwart, 2 April, '40
John L. Forrester, 3 do
W.G.Harding, 27 Mar. '41
James M'Leod, 28 do do
Stephen Smith, 29 do do
W. B. M'Keel, 30 july, '42
Ah. D. Mabee, 31 aug. '46
W.C. Smith, (rif.) 1 sep do
Hiram Bostwick, 2 do do
James B. Lyon, 3 do do

Ensigns.

Jas. Kiersted, 5 Nov. '33
Craig Parker, 10 Sept. '38
John Vanwart, 2 April, '40
J. H. Flewelling, 3 Ap. 40
C. L. Richards, 28 mar. 41
Thos. Wallis, 30 july, '42
Joseph Cronk, 31 do do
Philip Dann, 31 aug. '46
Jas. W. Brittain, 1 sep. do
James Long, 2 do
Samuel Foster, 3 do
Guy Nelson Smith, 4 do

Adjutant.

D. Wetmore, capt. 1 May, '27

Paymaster.

D. Pickett, 31 July, '32

Quartermaster

John Price, lt. 25 Nov. '39

Cavalry attached to 1st Battalion, King's.

Captain.

John Nutter, 21 Aug. '38

First Lieut.

David Lyon, 21 do do

Second Lieut.

Wm. Pywell, 21 do do

Cornet.

Thos. Nutter, 30 mar. '41

Quartermaster

Walter Lyon, 21 aug. '38

Second Battalion.

Lieutenant Colonel.

John C. Vail, 1 Jan. '32

Major.

O. B. Cougle, 11 July, '46

Captains.

Danl. Sheck, 13 Mar '32
James Price, 2 Sept. '33
C. Stockton, 8 April, '34
Isaac Parlee, 9 June, '38
John Burgess, 6 Sept. 41
James Keith, 29 May, '46
Geo. A. Morton, 30 do
Xene. Cougle, 31 do
Wm. Coates, 1 June, do
Jacob Wright, 2 do
Wm. Johnston, 3 do

Lieutenants.

Wm. Teakles, 9 april, '34
Saml. Ketchum, 6 Sept. 41
Nelson Morton, 29 May, '46
Jesse Alwood, 30 do
Thos. Chapman, 31 do
Thos. Pearson, 1 June, do
John Parlee, 2 do
Smith Chapman, 3 do
Robert J. McCully, 4 do
Oliver Arnold, 1 lt. r. 5 do
Geo. H. Ryan, 7 do
Samuel C. Price, 8 do
Wm. Fenwick, 9 do
W. A. Stockton, 11 july do

Ensigns.

Isaac Teakles, 9 Apr. 34
Joseph Dobson, 20 do do
Jacob Hall, 6 Sept. 41
Wm. Pearson, 29 May '46
Wm. Hayward, 30 do
Roland Morton, 31 do
John King, 1 June, do
Abraham Johnston, 2 do
Richard Burgess, 3 do
J. Nelson Price, 4 do
Thos. Keith, 5 do
Ephraim Chambers, 6 do
Gabriel Fowler, 7 do
Isaac Coates, 11 July, do

Adjutant.

O. Barberie, (cap. 21 Nov '26) 3 June, '46

Paymaster.

I. Foshay, cap. 22 Jun. '38

Quartermaster.

Robert B. Vail, 12 Ap. '47

Surgeon.

Edwin A. Vail, 19 June, 32

Cavalry attached to 2d Battalion, King's

Captain.

Richard Roach, 8 Apr. 34

Lieutenant.

H. M'Monagle, 10 Sept. 46

Cornet.

Wm. M'Monagle, 8 apr. '34

Quartermaster.

Jas. Ryan, 10 Sept. '46

Third Battalion.

Lieutenant Colonel.

Caleb Wetmore, 12 Mar. 32

Major.

A. C. Evanson, 18 May do

Captains.

S. Fairweather, 14 Jun. 28
J. Upham, 14 Sep 29
J. Wetmore, 13 Jun 30
W. Ganter, 25 Oct do
T. S. Demill, 12 July, 31
S. Sprague, 18 May, 32
Jas. Schoales, 22 Oct. 33
G. Sprague, 6 july '40
Robt. Spragg, 15 June, 41
Mon. Fowler, 3 July, '41
David Smith, 6 Nov. do
James Seelye, 2 June '2
Isaac Raymond, 3 do do
John Palmer, 4 do do
And. C. Otty, 5 do do

John Raymond, 10 jun. '43
James Campbell, 11 do do
H. A. Demill, 21 June '46
Wm. McGriger, 22 do
David W. Pickett, 23 do

Lieutenants.

J. Sediquiest, 18 June, 30
W. Debow, 25 Oct. '30
Z. Davis, 13 June, 33
Robt. Wallace, 22 Oct. do
T. W. H. Malowney, 2d lt. 8 july, '40
John Case, 16 june '41
Ch. E. Smith, 3 july '41
J. W. Upham, 1 Nov. do
Wm. Ketchum, 2 june, 42
Simon Hays, 3 do do
Step. Fowler, 4 do do
James Hallett, 5 do do
Don. Mahoney, 8 do do
Wm. Earl, 1 lt 7 do do
Jesse Gillis, 10 june '43
John L. Barbarie, 13 do do
J. M. Fowler, 21 june '46
Wm. H. White, 22 do
W. Bates Scovil, 23 do
John McAfee, 24 do
Jas. H. Fairweather, 25 do

Ensigns.

J. F. Sherwood, 25 Oct 29
Jas. Alexander, 22 Oct '33
John Morrison, 3 july '41
W. H. Ganter, 6 Nov. '41
Don. Bohaunen, 7 do do
David Drew, 8 do do
Wm. Crabbe, 2 june '42
G. Lamareaux, 4 do do
Wc. Wetmore, 5 do do
Alex. Burnett, 11 do do
John Barbarie, 12 do Jo
Alex. Campbell, 13 do do
W. E. Burnett, 21 June '46
F. A. Davis, 22 do
Jas. Rattrey, 23 do
John Kay, 24 do
Thos. Purvis, 25 do
Robert Appleby, 26 do
Linus Seelye, 27 do

Adjutant.

A. English, cap. 25 Ag. '28

Quartermaster.

E. S. Wetmore, do do do

Paymaster.

R. S. Matthew, c, 2 June 35

Surgeon.

C. Wilson, 12 June, '26

Cavalry attached to 3d Battalion, King's.

Captain.

James Peters, 5 June, '32

Lieutenant.

Daniel Hatfield, do do do

Second Lieutenant.

John Gillis, do do do

Cornet.

Jas. Northrup, 27 Jan, '36

Quartermaster.

Jas. J. M. Scovil, 21 June '49

QUEEN'S COUNTY MILITIA.

First Battalion.

Lieutenant Colonel.

Harry Peters, 20 June, '25

Major.

W. Foshay, 29. Aug. '27

Captains.

R. Golding, adj. 25 may '24
T. R. Wetmore, 11 sep '26
J. Corbet, 23 Aug. '27
C. Smith, 7 Sept. '30
W. Colwell, 11 Aug. '34
R. Smith, jun. 20 do do
D. Vanwart, 21 Aug. '34
John Currie, 5 Oct. 35
Jas. Colwell, 10 sep. 38
John J. Millidge, 1 do 40
Richard Hewlett, 5 Sep '42
Jas. Graham, 18 Aug. '45
John Armstrong, 19 do do
Robert Smith, 20 do do
John J. Mayse, 10 Sep '46

Lieutenants.

R. Dingee, 7 sept. '30
J. H. Deveber, 21 Aug. '33
Geo. Graham, 22 do do
James Titus, 11 Aug '34
Thos Golding, 20 do do
Wm. Carpenter, 11 Sep 37
John Colwell, 10 do '38
Birds. Carpenter, 1 do '40
John Gaunce, 2 do do
Asa Smith, 5 do '42
Francis Woods, 18 aug '45
Thos. Harrison, 19 do do
James Kinslow, 20 do do
Wm. Pennery, 10 Sep. '46

Ensigns.

S. Currie, 20 aug. '27
Jas. E. Smith, 21 Aug. '38
Richard Graham, 22 do do
Ch. Currie, 23 do do
Geo. Fox, 23 do do
F. Purdy, 11 Aug. '34
Alex. Case, 11 Sept. '37
J. N. Foshay, 10 Sept. '38
Henry S. Peters, 1 sep. '40
G. W. Hobin, 2 do
Peleg Smith, 5 Sept. '42
Thos. M'Grath, 18 Aug '45
Wm. Burges, 19 do do
Richard Fowler, 20 do do
Wm. Mayse, 10 Sep. '46

Adjutant.

Robert Golding, (capt.) 27 Apr. '24

Paymaster.

N. H. Deveber, 24 Aug. '29

Quartermaster.

W. F. Bonnell, e. 31 Aug. 36

Surgeon.

R. P. Smith, 24 Aug. '29

Second Battalion.

Major.

Peters Yeamans, 23 May 31

Captains.

J. M'Lean, 8 Jun. '23
J. M'Alister, 21 Aug. '27
S. White, 30 do '30
A. Branscomb, 26 July, '31
James Butler, 27 do do
N. Bulyea, 12 Aug. '34
Eben. Briggs, 5 july, '41
John Pearson, 6 do do
Wm. Shearer, 7 do do
Josh. Colkins, 12 Aug. '43
Peters Cox, 13 do do
Eben. Burpee, 14 do do
John Mullin, 18 Aug. '45
Charles Keith, 19 do do
Jesse Starkey, 20 do do

Lieutenants.

L. M'Lean, 11 June, '23
C. L. Corey, 20 Aug. '27
H. Briggs, 31 do '30
Robt. Yeamans, 27 july '31
D. Carmichael, 5 july, '41
Isaac Clarke, 6 do do
John M'Gregor, 7 do do
James Alton, 8 do do
Ezek. Stone, 12 Aug. '43
Andrew Barton, 13 do do
Francis Fulton, 15 do do
John M'Donald, 18 Aug '45
William Perry, 19 do do
John Secord, jr 20 do do
Benja. Keith, 21 do do

Ensigns.

T. Corey, 7 June, '22
J. Shearer, 21 Aug. '27
George Currie, 31 do do
E. Briggs, 27 July, '31
James Mullin, 11 Aug. '34
Wm. Vincent, 8 july, '41
Gideon Baillie, 7 do do
John Cochran, 8 do do
Thos. Wasson, 9 do do
Danl. Fowler, 9 Aug. do
James Hunter, 12 Aug. 43
Allan M'Lean, 13 do do
James Latta, 14 do do
John Starkey, 15 do do
Eneas Elkin, 18 Aug. '45
Benjn. Withrow, 19 do do
Allen M'Donald, 20 do do
John Mullin, jr. 21 do do

Adjutant.

John Earle, (cap 7 Jun. 22) 17 Aug. '36

Quartermaster.

D. Palmer, 20 Aug. '27

Surgeon.

—— Bevan, 14 Aug. '43

CARLETON COUNTY MILITIA.

First Battalion.

Lieutenant Colonel.

John Dibblee, 6 Sep '47

Major.

James Ketchum, 6 do 25

Captains.

B. P. Griffith, 7 May, '32
Rufus Payson, 9 do do
A. B. Sharpe, 26 Aug. '34
Ralph Ketchum, 20 Fe. '39
R. D. Beardsley, 21 do do
Isaac Carvill, 22 do do
Wm. M'Kenzie, 17 Oct do
Jose. Phillips, 22 May, '42
William Connell, 24 do
Wm. T. Wilmot, (rif.) 25 July, '43
Wm. Atkinson, 16 Feb '46
H.H.Beardsley, 21 june do
Eber Orser, 22 do do
Alex. Lindsay, 23 do do
Benj. Churchill, 6 Sep '47

Lieutenants.

A. S. Carman, 26 Aug. '34
P. M. Bedell, 11 Sept'37
S. S. Grosvenor, 2d lt. rif. 9 Jan. '38
Samuel Porter, 20 Feb.'39
C. Wolhaupter, 21 May '42
Thos. Upham, 22 do
Wm. D. Smith, 25 do
Gilbert Carvill, 27 May,'42
Leon Harding, 28 May,'42
Robt. A. Hay, 29 do
Samuel Porter, 30 do
W. T. Baird, (1 lt. r.) 16 Feb. '46
F. Winslow, (2 lt. r.) do do
G. L. Raymond, do do
E. Shaw, 17 do do
Jas. Lockwood, 22 june do
Elijah Briggs, 23 do do
Anth. Kearney, 6 Sep '47
Levi Estabrooks, 7 do do

Ensigns.

T. Burlock, 30 Aug. '29
Geo. M'Kenzie, 28 sep.'32
T.P.Beardsley, 15 Feb. '39
Thomas Currie, 16 do do
Anthony Blaikie, 17 do do
Samuel Hillman, 19 do do
Jacob Bacon, 23 do do
G.H.Ketchum, 21 may, '42
W. Raymond, 22 do
John M'Bride, 23 do
Thos. Atkinson, 24 do
Wm. Melville, 26 do
Elisha Baker, 27 do
Martin Trecartin, 28 do
Fraser Duff, 2 june, do
Calvin M'Keen, 16 Feb '46
Mat. Lee Phillips, 17 do do
George Gibson, 18 do do
Thos. Lindsay, 23 june do
Jarvis Estey, 6 Sep '47
Moses Orser, 7 do do

Adjutant.

C. Raymond, c. 26 Jul. '28

Paymaster.

S. A. Carman, c. 9 Jan. '38

Surgeon.

Ch. Rice, 26 Aug. '34

Quartermaster.

C. Peabody lt. 23 Sep. '28

Carleton Light Dragoons, attached to First Batt.

Captain.

Geo. A. Bedell, 16 Fe. '46

Lieutenant.

Wm. F. Dibblee, do do

Cornet.

G. Bliss Upham, do do

Quartermaster.

John M'Beath, 17 mar.'40

Second Battalion.

Lieutenant Colonel.

J. A. Maclauchlan, 27 Fe'38

Major.

— —

Captains.

A. Nicholson, 29 July, '28
E. Turner, 31 do do
C. M'Lauchlan, 11 May 32
R. Woodward, ad. 29 Se. '37
Elisha Sisson, 23 Feb. '38
Murphy Giberson, 25 do do
George Milbury, 26 do do
John Nicholson, 16 Jan '42
George Murphy, 17 do
Josiah S. Brown, 18 do
Ben. Beveridge, rif. 19 do
James Bishop, 14 Aug. '43
Henry Baird, 10 Oct '47
John Balloch, 11 do do
Jonas Fitzherbert, 12 do do

Lieutenants.

C. Hammond, 28 Feb. '38
Geo. Giberson, 3 Mar. '38
Charles Upton, 15 Jan. '42
G. S. Tompkins, 16 do
Francis Tibbits, 17 do
Jere. Tompkins, 15 aug '43
Robert Kerr, 16 do do
Holland Estey, 17 do do
Jas. A. Phillips, 10 Oct. '47
Ab. W. Raymond, 11 do
James Kearney, 12 do
A. W. Rainsford, 13 do
William Kilburn, 14 do
Thomas Pickard, 15 do
Wm. Bedell, 1 lt. rif. 16 do
Geo. Curry, 2 lt. rif. 17 do

Ensigns.

Adam Baird, 10 Oct '47
Jacob Jewett, 11 do do
John Giberson, 12 do do
William Gallop, 13 do do
Henry Lewis, 14 do do
George Dingee, 15 do do
Samuel Nevers, 16 do do
Wm. Crandlemire, 17 do do
John Squires, 18 do do
David Raymond, 19 do do

Adjutant.

R. Woodward, c. 29 Se. '7

Paymaster.

J. R. Tupper, c. 1 jan. '42

Quartermaster.

Patk. Murphy, 3 Nov. do

Surgeon.

W. Wyley, 27 Feb. do

Third Battalion.

Lieutenant Colonel.

L. R. Coombs, 16 Feb 46

Major.

A. Bellefleur, 29 Sep. '37

Captains.

Leon Bellefleur, 29 do. '37
Joseph Hebert, 30 do do
Simon Hebert, jr. 1 Oc do
Joseph Cere, 2 April, '40
A. B. Hammond, 5 do
Vetal Thibideau, 6 do
Michl. Mercure, 7 do
R.R.Ketchum, 16 Feb.'46
Rosamond Violette, 18 do
Joseph Michaud, 19 do do

Lieutenants.

Abm. Dufour, 3 April, '40
Regis Terrio, 6 do
A. L. Coombs, 16 Feb. '46
Benoni Terrieu, 17 do do
James Smith, 18 do do
Andrew Michaud, 19 do do
John Costigan, 20 do do
Romain Michaud, 21 do do
Augustin Webster, 23 do do

Ensigns.

Frs. Godine, 3 Apr. '40
Simon Dufour, 5 do
Edwd. Eaton, 16 Feb. '46
Val. H. Coombs, 17 do do
Christopher Cyr, 18 do do
Antoine Hudon, 19 do do
Leon Bellefleur, jr. 20 do do
Thos. Canady, 21 do do
Enoch Baker, 22 do do
John T. Hodgson, 23 do do
Fredk. A. Perley, 24 do do

Adjutant.

Wm. Maclauchlan, (capt.) 16 Feb. '46

Quartermaster.

Edw. Akerley, lt 2 mar '47

Paymastr.

P.C. Amiraux, c. 29 se. '37

Surgeon.

J. C. Pingnet, 16 Feb. 46

THE NAVY.

Commander on the West-India and North American Station—Vice Admiral Sir Frances William Austen, K. C. B.

Flag Lieut.—Chas. J. Austen; Sec'y—William D. Jeans, Esq.

Naval Surveyor in the Bay of Fundy, &c.—Hon. Capt. W. F. W. Owen; Lieut. Alfred Kortright, (*addt'l Flag-ship Vindictive,*) on Surveying Service.

VESSELS ON THE STATION.—*Alarm*, 26—Captain Granville G. Loch; *Alecto*, Steam Sloop—Commander V. A. Massingberd; *Daring*, 12—Commander Wm. Peel; *Electra*, 14—Commander F. W. P. Bouverie; *Endymion*, 44—Capt. Geo. W. C. Courtenay; *Gleaner*—Steam Tender; *Hermes*, Steam Sloop—Commander Washington; *Imaum*, 72—Receiving Ship, Jamaica—Commodore G. R. Lambert; *Lark*, 2—Surveying Service—Lieut. Com. Geo. B. Lawrence; *Fantaloon*, 10—Commander Henry J. Douglas; *Persian*, 16—Commander Henry Coryton; *Pickle*, 2—Lieut. Com. Henry Bernard; *Thunder*, 6, Surveying—Capt. Edward Barnett; *Vesuvius*, Steam Sloop—Commander Herbert G. Austen; *Vindictive*, 50—Flag Ship—Captain Michael Seymour.

THE UNITED KINGDOM.

(ALEXANDRIA) VICTORIA I., Queen of the United Kingdom of Great Britain and Ireland. (daughter of the late *Duke of Kent*, —born November 2, 1767; died January 23, 1820,—by *Victoria Maria Louisa*, sister of the Duke of Saxe-Coburg-Gotha, and of Leopold, King of the Belgians; born August 17, 1786;) born May 23, 1819; succeeded her uncle, William IV., June 20, 1837, married February 10, 1840, to PRINCE ALBERT, of Saxe-Coburg-Gotha, born August 26, 1819. *Issue:*—1. Victoria Adelaide Maria Louisa, born November 21, 1840; 2. Albert Edward, Prince of Wales, (Heir presumptive to the Crown,) born November 9, 1841; 3. Alice Maude Mary, born April 25, 1843, 4. Alfred Ernest Albert, born August 6, 1844; 5. Helena Augusta Victoria, born May 25, 1846.

QUEEN DOWAGER—*Adelaide*, Consort of the late William IV., and sister of the Duke of Saxe-Meiningin, born August 13, 1792.

UNCLES AND AUNTS OF THE QUEEN.

1. *Ernest Augustus*, (King of Hanover,) Duke of Cumberland, born June 5, 1771; married, May 29, 1815, *Frederica Sophia Caroline*, sister of the Duke of Mecklenburgh-Strelitz, born March 20, 1778. *Issue:*—George Frederick, born May 27, 1819.

2. *Adolphus Frederick*, Duke of Cambridge, born February 24, 1774; married, May 8, 1818, *Augusta Wilhelmina Louisa*, neice of the Landgrave of Hesse, born July 5, 1797. *Issue;*—1. George William, born March 26, 1819; 2. Augusta Caroline, born July 19, 1822; 3. Mary Adelaide, born November 27, 1833.

3. *Mary*, Duchess of Gloucester, born April 25, 1776, married, July 22, 1816, to her cousin, *William Frederick*, Duke of Gloucester, who died November 30, 1834.

PRINCIPAL OFFICERS OF THE IMPERIAL GOVERNMENT.

Lord John Russell, First Lord of the Treasury; Lord Cottenham, Lord Chancellor; Sir George Grey, Secretary of State for the Home Department; Viscount Palmerston, Secretary of State for the Foreign Department; Earl Grey, Secretary of State for the Colonies; Sir Charles Wood, Chancellor of the Exchequer; the Marquis of Clanricarde, Postmaster General; Mr. T. B. Macauley, Paymaster-General; the Duke of Wellington, Commander-in-Chief of the Army; Hon. Fox Maule, Secretary at War; the Earl of Auckland, First Lord of the Admiralty; Lord Clarendon, Lord Lieutenant of Ireland.

COLONIAL GOVERNORS.

Canada.—The Earl of Elgin, Governor-General.

Nova-Scotia.—Lieut.-General Sir John Harvey, K. C. B. and K. C. H., Lieutenant-Governor.

New-Brunswick.—Colonel Sir Wm. M. G. Colebrooke, K. H., Lieutenant-Governor.

Newfoundland.—Lieut.-Colonel Sir Gaspard Le Marchant, Governor and Commander-in-Chief.

Prince Edward Island.—Commander Sir Henry Vere Huntley, [Lieut.-Governor.

LIGHT HOUSES.

Board of Commissioners for the several Light Houses in the Bay of Fundy.—Robert W. Crookshank, John Ward, I. Woodward, Esquires; Hon. Thomas Wyer, John Wilson, Esquire, Hon. W. F. W. Owen, Lieut. Charles Hare, R. N. and John James Robinson, Esquire, R. N.

Isaac Woodward, Esq. Surveyor of those Light Houses in the Bay of Fundy belonging to New-Brunswick, and also of those belonging to Nova-Scotia, which are partly supported by this Province.

Cape Sable Seal Island Light.—The first Light on approaching the Bay of Fundy is on the South Point of Seal Island. This is a plain White Light—elevated about eighty feet above high water mark, and may be seen in approaching the Island from any point of the Compass. A very dangerous Rock, under water, but upon which the sea always breaks, called Blonde Rock, lies 3½ miles S. by W. by Compass from the Light House. Between this Rock and the Island there are some dangers—the ground is rocky throughout, and large vessels, therefore, ought not to attempt passing between them.

Brier Island Light.—In advancing up the Bay, the next Light is situated on Brier Island, about half a mile N. E. from the N. W. point thereof.—A plain White Light.

Digby Gut Light.—The next Light on the coast of Nova-Scotia is placed on the West side of Digby Gut—from Brier Island North Eastward. The coast is very bold, and not indented; the Light is, therefore, chiefly intended as a guide into Digby Basin. A White Light.

Gannet Rock Light.—This Light is intended to warn vessels of their approach to a very dangerous range of shoals and ledges, which extend from the Old Proprietor to the Seal Islands off Machias, a distance of about twenty miles. It is a flash light—*white*—twenty seconds dark and forty light in each minute. The Light House is painted in stripes, vertical, black and white.

Bearings and Distance by Compass from the Gannet Rock Light House :—

This Light bears from the Light House on Brier Island N.N.W. ½ W. 22 miles.

From the Gannet Rock to the Old Proprietor, E. ½ S. distance 7 miles.

From the Gannet Rock to the Black Rock off White Head Island, N. E. ½ E. 7 miles.

From the Gannet Rock to the South West Head of Grand Manan, N. N. W. 6½ miles.

From the Gannet Rock to the Northernmost of the Murr Ledges, N. W. ½ N. 2½ miles.

To the Southernmost of ditto, called St. Mary's Ledge, W. S. W. 2 miles.

From the Gannet Rock to Machias Seal Island, W. and by N. ½ N. 12½ miles.

Between the Northernmost and Southernmost of the Murr Ledges, there is a range of dangerous Rocks and Shoals—many of them always above water, and which extend Westward from the Light House about four miles; from this range, farther Westerly about six miles from the Gannet Light, lies a dangerous Breaker called the Bull. This may be avoided by keeping three remarkable headlands, near the S. W. end of Grand Manan, open.

From Brier Island Light to the Old Proprietor. N. and by W. ½ W. 18½ miles.

The Blonde Rock from the Southernmost point of the Cape Sable Seal Islands S. and by W. 3½ miles distant.

Machias Seal Island Lights.—There are two fixed WHITE Lights upon the Machias Seal Islands, elevated about forty-five feet above high water, and bearing from each other E.S.E. and W.N.W. distant about 200 feet, by which circumstance of two Light Houses at the same station, they will be immediately distinguished from all other Lights upon the Coast, (British or American.) Both the Buildings are painted White. The following are the bearings by Compass from them, viz:—

To the Southernmost Murr Ledge (St. Mary's) E.S.E. easterly.
" Gannet Rock Light, E. by S. ½ S. 13 miles.
" Southern Head of Grand Manan, E. by N. ½ N.
" Northern Head of Grand Manan, N. E. ½ E.
" N. E. Rock distant 2 miles, N. E. by N.
" Little River Head, N. by W.
" Libby Island Light House, (American) N. W. by W.

Vessels standing to the Northward, between these Lights and the Gannet Rock, should tack or haul off the moment they bring these Lights into one, as they will be then not more than three-

fourths of a mile from the Murr Ledges, if more than five miles to the East of the Lights.

[It is recommended that the Ship's Compasses should be well compared and adjusted, (particularly in new ships,) before they leave Partridge Island, as serious errors have frequently occurred from want of attention on this point: and, as the variation in the Bay of Fundy is seventeen degrees Westerly, or (1½ points) it will be found by the latest published Admiralty Charts,* that the course from Partridge Island down the Bay, South Channel, between the Old Proprietor and N. W. Ledge, is S. W. ½ S., but the course to be steered must depend on the direction of the wind on leaving Partridge Island.]

Head Harbour Light.—Next in order, after passing Grand Manan, and the plain White Light (American) on West Quoddy Point, is Head Harbour Light. This is placed on the North East extremety of Campo-Bello, and is a guide to vessels entering the main channel to West Isles, Moose Island, and the Inner Bay of Passamaquoddy;—it enables vessels also at all times to enter Head Harbour. It is a fixed WHITE Light. The building is painted White, with a red cross on it.

Point Lepreaux Lights.—Upon this projecting head-land two Lights are placed, one above the other, in the same house, and distant twenty-eight feet.—Both Lights can be seen from every point of the compass where they may be useful—both are fixed and WHITE. The Light House is painted red and white, in stripes of five feet broad each, horizontally.

Partridge Island Light.—This Light, at the entrance of the River and Harbour of Saint John, having been established about fifty years, requires no particular notice, further than it is a fixed WHITE Light, and the Light House is painted Red and White in vertical stripes. The Light was enlarged in Nov. 1846.

Beacon Light.—Within Partridge Island, and upon a Spit or Bar, which extends about half a mile S. S. E. off Sand Point, and which dries at two-thirds ebb, stands the Beacon Tower. Upon this Tower a Light is established, which is eminently useful to the Coasting Trade of St. John, and to all other vessels having Pilots on board, as it enables them to enter the Harbour at all hours of the night.—A fixed WHITE Light. The House is painted White and black, in stripes vertically.

Quaco Light.—A revolving WHITE Light is placed on a small rock off Quaco Head, showing twice full and twice dark in a minute. This Light can be seen from any quarter where a vessel can approach. The Light House is painted White and Red, in horizontal stripes.

Cape Enrage Light.—On the Point of that name, in Westmorland, nearly opposite Apple River Harbour, Nova-Scotia. The House is about 120 feet above the tide-mark, and is painted white. A plain WHITE Light.

---

* The Charts can be procured at the Courier Office Book-Store, St. John, N. B.

ROADS AND DISTANCES.

From St. John to Fredericton, by the Nerepis Road.

	Miles.
Harding's, (Yorkshire tav.)	4
Brundage's,	10
Douglas Arms Inn,	4
Burton's,	8
Government House,	4
Derby Gillan's,	10
William Smith's, Gary,	7
Oromocto,	7
Fredericton,	11-65
On the East side of the River.	
Brown's, Torryburn,	7
Gondola Point,	9
Kingston,	4
Head of Belleisle,	14
Washademoac,	13
Jemseg Ferry,	5
Tilley's, (Sheffield,)	13
Widow Perley's,	8
Fredericton,	12-86
Less by the Nerepis Road,	21

Saint John to Saint Andrews.

To Byrne's, Lakefield,	9
Tilton's, Musquash,	6½
M'Lauchlan's,	6
Gray's,	5
M'Gowan's, (half-way)	6½
Watters',	8
Shaw's, Magaguadavic,	9
Burns', St. Patrick,	10
Saint Andrews,	12
Total,	67

St. John to Martin's Head.

To Cody's,	11
Beatty's,	9
Quaco,	11
Melvin, or Fuller's Beach,	6
Big Salmon River,	3
Little Salmon River,	5
Martin's Head,	4
Total,	48

Saint John to Shepody.

To Debow's, French Village,	30
Drummond's,	12
M'Manus',	12
Dorman's,	12
Meeting House, Shepody,	13
Total,	79

St John to Amherst, (N. S.) via Sussex Vale, Dorchester, &c.

	Miles.
To Brown's, Torryburn,	7
Campbell's,	5
Hammond River Bridge,	4
Hampton Ferry,	7
Hay's,	6½
Baxter's, (Finger Board,)	4½
Roache's,	10
M'Monagle's,	3
To Sussex Vale,	46
To M'Leod's, (Portage,)	10
Pettfield's,	13
Nixon's,	12
Lewis',	12
To Head of Petitcodiac,	93
Charter's, Memramcook,	16
Hickman's, Dorchester,	8
To Dorchester,	117
Westcock,	7
Tantamar,	10
Amherst,	9
Total,	144

[From Dorchester to Amherst, by the new road, (mail route) the distance is only 19 miles.]

Tantamar to P. Edward Island.

Wells' to G. Chapell's,	9
Chapell's to John Wall's,	11
Allen's, (Cape Tormentine,)	11
Cape Traverse, P. E. I. (by water,)	12
Total,	40

Amherst to Halifax.

To Stewart's,	10
Hewson's, River Philip,	9
Purdy's, (mountain,)	10
Sutherland's,	6
Yewill's, (Londonderry,)	10
Blanchard's, Truro,	15
Hill's, Stewiacke,	17
Miller's, Guy's River,	9
Keyes',	19
Shulta's,	9
Halifax,	11½
Total,	117

Bend of Petitcodiac to Richibucto.

	Miles.
To Smith's, Shediac,	13
Linen's,	1
Cocsigne Bridge, (Dysart's,)	8
Smith's Little Buctouche,	9
Keswick's, Big Buctouche,	2
Harris',	7
King's Arms, Kent Hotel, Commercial Inn, Donnelly's House, } Richibucto,	8
Total,	50

Richibucto to Miramichi.

To Rankin's,	12
Dicken's, Bay du Vin,	10
M'Beath's, Black River,	12
M'Beath's, Blanchard's, Hea's, } Chatham,	6
Total,	40

Chatham to Bathurst, (Bay de Chaleur.)

To Goodfellow's,	6
Curry's,	8
Forein's, (half-way house,)	15
Lee's,	9½
Court House,	9
Total,	48

Bathurst to Restigouche.

To Dumaresq's, (Rockville),	10
Chalmer's, (Belledowne,)	11
Harvey's, (Nash's Creek,)	14½
M'Kenzie's,	9½
Flemming's (Dalhousie,)	10
Reid's,	7
Widow Hardy's, Campbelton,	9
Total,	71

Fredericton to Miramichi.

To Brown's,	11
Young's,	10
M'Leod's,	4
Boies',	20
Hunter's,	14
De Cantline's,	10
Cochrane's,	14
James Jordon's,	6
Parker's,	7
Wilson's Point,	7
Newcastle,	3
Total,	106

Fredericton to Quebec.

	Miles.	
To Long's,	16	
Marshall's,	8	
Munro's,	7	
Guiou's,	3	
Poquoic,	4	
Jones', Eel River,	12	
Woodstock Hotel,	12	—62
Victoria,	9	
Jewett's,	13	
Kerr's,	9	
River de Chute,	7	
Tobique,	12	
Restook,	3	
Grand Falls,	18	—71
Akerley's, Grand River,	12	
Ryan's,	10	
Madawaska Little Falls,	14	
Degele, (Lake Temiscousta,)	21	
La Belle's, (entrance of the Portage,)	16	
Riviere du Loup,	36	
Kamouraska,	18	
St. Ann,	22	
Riviere Ouelle,	23	
Saint Thomas,	15	
Saint Joseph,	18	
Point Levi, Quebec,	12	—217
Total,		359

From Digby to Halifax.

To Annapolis,	19
Kentville,	56
Windsor,	27
Halifax,	45—149

Halifax to Pictou.

To Putnam's Farm,	12½
M'Keen's,	16
Leckie's,	13
Heney's,	12
West Branch, (East River),	26
To the Court House,	16
Total,	95½

Digby to Shelburne.

To Jones', Sissiboo,	15
Tucker's, Montagan Cove,	21
Richard's, Yarmouth,	28
Kendrick's, Barrington,	44
M'Intosh's, Shelburne,	22
Total,	132

CHARADES, ENIGMAS, REBUSES, &c.

Having observed in the 74th page of your Almanack for 1847, a Charade by "J. Moore, *Petersville*," which should have been termed an Enigma, I therefore take the liberty of making a few brief remarks as to the names and arrangement of Charades, Enigmas, Rebusses, and Enigmatical Rebusses.

A CHARADE is made up of one, two, or more words, to make a compound word, as tea-pot, in-do-lent, &c., and if a single letter is ever used it must either be a number, liquid, or vowel.—No transposition or inversion used.

An ENIGMA is known by its nature and paradoxical qualities, and may be either simple or compound.—It is merely a riddle.

A REBUS is made up sometimes of a whole word, syllables, vowels, or letters, as one-half, one-third, one-fourth, one-fifth of a word, and always the first part of a word, and, if they please, transposition or inversion used.

An ENIGMATICAL REBUS is a word chosen, either simple or compound, and treated on at the first as an Enigma, then transposed, inverted, dissected and trisected, as seemeth them good.

In the Enigmatical answer to Charade, by "W., *Fredericton*," last year, he says "An island's name *transpose*," whereas it ought to have been *inverted*. For instance: ELBA—*able*. Transposition and inversion are not synonymous terms.

N. B.—The last Rebus in the 74th page of last year's Almanack, would have been better under the term Enigmatical Rebus. M.

Answer to Charade 1st, in last year's Almanack.

IN after with will make within,
Which never was without;
Do is what all men must perform,
Their ends to bring about.
LENT only comes but once a year,
And that at diff'rent times;
A certain church commands that then
Men should confess their crimes.
But persons who are INDOLENT
Will still procrastinate;
No business will they ever act
Until it's 'Just too late.'

New Jerusalem. D. L. S.

Answer to Charade Second.

Hogs are often termed unclean
By those who are not Jews;
In saying so I do not mean
They are not fit to use.
HEAD is what you and I possess,
Whate'er in it be found.
HOGSHEAD a liquid measure is,
As sure as *the world's round.*

New Jerusalem. D. L. S.

The answer to Charade third is a TAIL. D. L. S.

Answer to last year's 1st Charade.

IN is a word that no'er was out;
I think it very true. [doubt
When business urges there 's no
You will begin to DO.
LENT never comes but once a year,
Which for your last I take;
Now these I join, and then 't is clear,
That INDOLENT they 'll make.

J. MOORE, *Grand Bay.*

Answer to last year's second Charade.—BY THE SAME.

Hogs is your first, as I do find;
HEAD must the second be,
For when these two are rightly joined,
A HOGSHEAD they will be.

REBUS.

I am corporeal, in a sense;
I'm e'er in health, and consequence,
A true cosmopolite;
I hate the war; I'm e'er in dread;
Though from a foe I never fled,
But meet him with delight.
I shun the Law, yet without me
The lawyer could not find a plea,
Nor plead his client's case;

No parson could a sermon preach,
No pedagogue could ever teach,
Nor pupil keep his place;
The farmer could not sow his seed,
Nor surgeon could his patient bleed—
No adept there would be;
Without my aid belles could not meet [street,
With amorous beaux upon the
Nor sailors go to sea.
I'm neither seen by night or day;
From company I keep away,
But yet I have to own,
Just in the evening I am seen
With ladies walking on the green,
And waiting on them home.
In every scene I take a part;
I come with peace to every heart;
But oft I cause some tears.
Then, learned youths, my name disclose,
My uses and my faults expose,
E'er next new year appears.

J. Moore, *Grand Bay.*

CHARADE.—By the same.

Six words there are, all of which I can name, [contain.
Though four and five letters I only
My five first express what each matron hath been,
My last and three next near a rivulet 's seen, [oft done,
Four next to my first for pleasure 's
Three next to my third are destroyed by the sun,
Three next to my fourth are an animal's name,
Read backwards and forwards exactly the same,
Three next to my sixth, if you properly take, [they'll make,
Of different kinds, a measure
My whole is a place where crimes meet their desert,
In producing my name, prithee be expert.

Grand Bay.

CHARADE I.

By Arthur Mullin, *Gagetown.*

With modest behaviour
I once asked a favour [sure,
Of her whom I counted a trea-
She looked with a smile,
Yet firm all the while— [leisure.
You may think of her answer at
To this you may join
A States' little coin, [scan
Connect these and soon you will
The man that's my whole,
Both his body and soul, [the land.
Are condemned by the laws of
But if you prefix
Two more to the six,
The case it will then altered be,
You then will be right
In honest men's sight, [thee.
And the law has no claim upon

CHARADE II.—by the same.

A tax or a toll
You here may enroll,
To make out my whole
You may place a conjunction;
If these you do add
There straight will be had
A character bad
That does need great compunction.

ENIGMA.

By Arthur Mullin, *Gagetown.*

Form'd at the first by the Creator,
Then made (almost) by every creature,
In every house I'm to be seen,
Round New-Brunswick shores I ween;
Look to the sky, above the air,
I'm to be seen conspicuous there;
Doubt not my word, 'tis true the whole,
I do extend from pole to pole,
Yea, I can span the world over,
And reach from Calais unto Dover;
More than all this, devoid of me
No ship did ever sail the sea;
I'm used (almost) in every trade,
No book without me e'er was made
That e'er was printed by a man.
Or finished by the binder's hand;
No map nor landscape could you trace
Till I am right before your face.
What need I talk?—I've got so common,
I'm made by every man & woman
That liveth here upon the globe,
Or that has wit to wear a robe;
All colors I can boast, 'tis said,
I'm white, I'm black, I'm blue, and red,

I'm orange, purple, green, & grey,
And yellow, just as people may;
And if you take the pains to trace,
You'll find me in your hand or face.
Mechanics, too, do prize me high,
Because I aid and guide the eye;
The joiner, mason, cooper, tailor,
Fisher, angler, cobbler, sailor—
They all my use and aid do know,
For they have tried and proven it so.
I'm brittle, rotten, fresh & tough,
Straight and crooked, smooth and rough;
Altho' my colors and my strength,
And in the firmament my length,
My usefulness to every trade,
To every sect and every grade.
(I pray thee do not start nor flinch)
I never measured half an inch.

ENIGMATICAL REBUS.

BY THE SAME.

Diarians you'll see,
Both the youth and the aged,
'Tis looking for me,
That they all are engaged;
So, early and late,
Seek on and don't fret ye,
For hard is your fate
If you cannot get me.
Transpose and you'll find
A land named in Scripture—
The prophet Isaiah
In one of his chapters.
Transpose, and, in life,
When you change your position,
I'm a name for your wife
In the married condition.
Transpose me anew,
And the Scriptures peruse,
A Rock you will view
That was known to the Jews.
Transpose, and resort
To your land and be clearing,
You'll need my support,
Sir, I would not be fearing.
Transpose, and (all's past)
I would say without doubting,
They can't be my last
Who go screaming and shouting.

REBUS.—BY THE SAME.

Ye correspondents to Mr. Chubb,
You soon may find a purgative
shrub,— [same,
Cut off its head, and invert the
And you will have a young lady's
name.

INSTRUCTIVE AND AMUSING EXTRACTS.

Small Potatoes—This term is so generally reproachful that the person or thing to which it is applied is placed in the lowest attitude. But even small potatoes should not be despised, as the following facts, which were related to us by the one of our townsmen who derived much profit from the proceeding, fully illustrates.

Some years ago a gentleman visiting a farmer in Tolland, Connecticut, took from his pocket a small intruder, which somehow got in there at home. It was thrown out with a smile, and the farmer taking it in his hand to look at it, a curious little boy of 12 at his elbow asked what it was. Oh nothing but a potato, my boy—take it and plant it—and you shall have all you can raise from it till you are free. The lad took it, and the farmer thought no more about it at that time. The boy, however, not despising small potatoes, carefully divided it into as many pieces as he could find eyes, and put them in the ground; the product was carefully put aside in the fall, and seed for several hills obtained for the next spring. The product was all kept for seed, until the fourth year, the yield being good, the actual product was 400 bushels! The farmer, seeing the prospect that the potato field would by another year cover his whole farm, asked to be released from his promise.

With the same calculation, prudence and industry, how many who are disposed to regard the trifling things on which fortunes are built, as too *small potatoes* to receive their attention, would have been in independent circumstances, if they had husbanded small advantages. *Small potatoes* should not be despised, even though there be at first but *a few in a hill.*—*Portsmouth Journal.*

A speedy and efficacious remedy for Dysentery.—A writer in the Tipperary Free Press recommended the following as an almost infallible remedy for Dysentery. Take a pint of the finest flour, tie it up in a clean piece of fine linen or thin muslin, put it in a large saucepan or skillet, cover it over with pure new milk, put it by the fire-side, where it will simmer actively by the heat for two hours, until it will be reduced to half the quantity, take out the flour from the cloth, and spread it on a table, reduce the flour to its original fineness with a rolling pin, throw away the milk in which it has been prepared, then put about half a pint of pure new milk in a small porringer, boil it on the fire, and when boiling thicken it with some of the prepared flour, let the patient take a large tea cup full of it when cool, and in four or five hours more take the same quantity, and the complaint though ever so violent or malignant in its nature will be finally arrested in its progress. A third quantity may be taken if necessary.

To Cure Diarrhœa.—Mix 32 drops oil of cinnamon; 2 fluid ounces of laudanum; 4 fluid ounces of compound spirits of lavender; 4 fluid ounces tincture of rhubarb. Dose—A teaspoonful once in three hours for an adult. The ingredients can be procured and mixed at any drug store.

To Remove Dust from the Eye.—Immerse the affected eye in a vessel of clear cold water, and then rapidly open and shut it a few times, when the dust will be washed away.

Resuscitation of the Drowned.—The vulgar method of rolling drowned persons on barrels, and various other equally absurd methods of restoring suspended animation, no doubt, more frequently kills than cures. Dr. Mott of the American Shipwreck Society, gives the following directions which cannot be too extensively promulgated:—

"As soon as the body is removed from the water press the chest suddenly and forcibly downward and backward, and instantly discontinue the pressure. Repeat this without intermission until a pair of common bellows can be procured; when obtained, introduce the nozzle well upon the base of the tongue. Surround the mouth with a towel or handkerchief, close to it. Direct a bystander to press firmly on the projecting part of the neck, called Adam's Apple, and use the bellows actively. Then press upon the chest to expel the air from the lungs—to imitate natural breathing. Continue this an hour at least, until signs of natural breathing come on. Wrap the body in warm blankets, and place it near the fire, and do everything to preserve the natural warmth, as well as to impart artificial heat, if possible. Avoid all friction until respiration shall be in some degree established."

Preparation of Coffee.—Coffee roasted only till it becomes slightly red, preserves the maximum of weight and aroma, but gives out less colouring matter. In this state 100 pounds are found to have lost 15, but have increased to the bulk of 130.—Roasted to a chestnut color, as is commonly done, the loss is 20 per cent., while the increase in volume is from 100 to 153. This swelling of the grain depends upon the property which the nitrogenous matter deposited within the tissue has of puffing up remarkably when heated. If the heat is continued until a dark brown color is produced, and the grain is covered with a sort of glaze, the loss is 25 per cent., while the original quantity of nitrogen, 245 per cent., is reduced to 177, being a loss of one-fourth.—*Silliman's Journal.*

Receipt for Curing Hams.—7 lbs. coarse salt, 5 lbs. brown sugar, 2 oz. salt petre, ½ oz. pearl ash, 4 gallons of water. Boil all together and scum the pickle when cold. Put it on the meat. Hams to remain in 8 weeks—beef 3 weeks. The above is for 100 lbs. weight. It is said that hams cured by this mode are of superior quality. It is called the "Newbold receipt," a person of that name in New Jersey having, as it is said, attained great celebrity for the excellence of his hams, the mode of curing which was kept secret till after his death.

Curing Hams.—The following is the mode practiced by W. Stickney, of Boston, which has been much admired. To every two quarts of a saturated solution of common salt, is added one ounce of summer savory, one of sweet marjoram, one of allspice, half an ounce of saltpetre, and one pound of brown sugar. The whole was boiled together, and applied boiling hot to the hams, which remained in the pickle three weeks.

To Boil Bacon.—Soak the bacon for several hours; take off the skin before you boil it; for it has been proved by experience that a pound of bacon boiled *without the skin* will weigh an ounce heavier than a pound boiled *with the skin*. Fat bacon should be put into hot water, and lean into cold water.—*Practical Receipts.*

Preserving Cabbages.—There are several good ways of keeping cabbages during winter by burying them out of doors. The difficulty is, it is hard to get at them during winter, without damage to those left. The following plan appears to avoid this difficulty:—Cut the head from the stump, and pack closely in a cask, taking care to fill up all the vacancies with chaff or bran, and keep in a dry cellar.

Early Lettuce.—Take up the plants, which have been sown in the open ground in autumn, and set them in a hot bed as soon as it is made, and they will be fit for the table two weeks earlier than those from seed sown in the bed.

Canada Thistles.—J. B., of Oneonta, N. Y., gives us his mode of destroying Canada thistles. He says—"Salt them—use salt freely, and your cattle and horses will gnaw and stamp them to death. If some thistles appear the second year, repeat the process, knowing that the salt is not wasted if a little is 'trodden under foot of men' or of beasts."

Another method of destroying Canada thistles is by cutting them as close to the ground as possible with a scythe, in the month of June, or while they are in fresh bloom. If cut before rain, so much the better, as the water will be likely to get into the hollow stalk and rot it.

To cook Parsnips.—Persons who have never eaten parsnips cooked according to the following mode, have no idea what an excellent dish they are:—Scrape the parsnips, wash and slice them lengthwise; boil in just water enough to cover them till thoroughly done. Then put in a piece of butter, with a little salt and pepper. Beat up an egg with a spoonful of flour, and pour over them; they are then ready to dish up. Parsnips are likewise very good, split once and roasted with pork in the dripping-pan.

Parsnips for Hogs.—The Prairie Farmer says they are the best of all roots for this purpose, and states that a hog, 22 months old, and weighing alive 750 lbs., never ate anything but raw parsnips and sour milk.

Remedy for the Heaves.—Take one hundred and eighty grains of tartar emetic, and divide it into three equal doses of sixty grains each. Mix one of them in wet bran, and give it to the horse.—Repeat the dose once in two days, and this disease will be greatly alleviated, if not perfectly cured.—*Par. Far.*

Cure for the Foot Rot in Sheep.—Take honey 4 oz.; nitrate of copper 1 oz.; strong ascetic acid 2 drachms; rub down the nitrate of copper thoroughly in a wedgewood or porcelain mortar, and gradually mix it with honey; then add the ascetic acid so as to form a mixture of uniform consistency, and apply it to the feet of the sheep.

To prevent Dogs from killing Sheep, a New York farmer recommends bells being put on one or two sheep in each flock; for a sheep-killing dog being a sneaking creature is apt to start off on hearing the noise; and another advantage of the bell is the warning it gives when the sheep are chased, especially at night, when they are generally still, unless disturbed by intruders.

A remedy for Rats.—Pulverized cantharides, spread on bread and butter, are said to be a positive remedy for rats—after partaking of the *dish*, they generally leave the premises altogether.

Coal Ashes for Manure.—M. Allegany Co., Pa. So far as our observation goes, coal ashes are not a very valuable manure; we think they do, however, generally produce some benefit. On heavy soils, their mechanical effect is favorable in making the soil more open. Sometimes they contain iron and sulphur in so large quantities as to render their application injurious to vegetation. Mixing them with fresh lime or strong wood ashes, might in such cases be useful.

Plaster for the Interior of Houses.—Take air-slacked lime eight parts; sifted plaster (gypsum) four parts; powdered quick-lime one part; mix well together in small quantities with water, and use immediately. This composition under ordinary circumstances will not crack.

WASTE OF MANURE IN CITIES.—The London sewers pour daily into the Thames, 115,000 tons of mixed drainage. One part in 30 is regarded as rich, fertilizing, solid manure, or 3,800 tons daily. This amount would richly manure every year more than 50,000 acres of land.

ASPARAGUS.—Horticulturists say that the best way to kill weeds on asparagus beds is to water them liberally with pork or beef brine. The salt kills the weeds, while it nourishes the asparagus, which is a marine plant, and grows the better for having salt.

Somebody has said that water in which potatoes have been boiled, sprinkled upon plants of any kind, is sure death to all insects in every stage of their existence.

RATS may be got rid of, it is said, by placing a mixture of flour and lime near their holes.

Men are like bugles; the more brass they contain the further you can hear them. Ladies are like tulips the more modest and retiring they appear, the better you love them.

INDUSTRY.—There is more fun in sweating an hour than in yawning a century.

ADDENDA, &c.

Since the pages containing the Roll of Barristers and Attornies were printed, Bernard C. Friel, Samuel B. Davidson, Douglas B. Stevens, John Henry Phair, Charles Watters, Jas. G. Stevens, Chas. Simonds, Ward Chipman Drury, Henry B. Robinson, A. B. and John F. Jones, Esquires, have been enrolled Barristers; and Allison Lewis, George Skeffington Grimmer, Henry W. Frith, Peter Mitchell, Jun., Charles W. Stockton, William Wilkinson, William Hutchinson, and George G. Gilbert, A. B., have been admitted Attornies.

To the list of Members of the Barristers' Society, James J. Kaye, Andrew Macheuna, and Charles Watters, Esquires, have been added.

Retired Members of the Executive Council, retaining their rank by special permission of Her Majesty—(omitted at page 17)—The Hon. Charles Simonds, Hon. John Montgomery, Hon. William McLeod and Hon. John Allen.

Rural Deans in the Diocese of New-Brunswick—(Omitted at page 53.)—Fredericton—Venerable Archdeacon Coster; Saint John—Rev. I. W. D. Gray, D. D.; Saint Andrews—Rev. Jerome Alley, D. D.; Miramichi—Rev. Samuel Bacon; Shediac—Rev. George S. Jarvis, D. D.; Woodstock—Rev. S. D. L. Street; Kingston—Rev. William E. Scovil.

New-Brunswick Benefit Building Society and Savings' Fund.—Trustees, with a seat at the Board—William Wright, Robert F. Hazen, and Henry Chubb, Esquires; Directors—Charles Drury, Chas. E. Raymond, Edward L. Jarvis, John H. Gray, James Agnew, Geo. Wheeler, James Poynte, John C. Littlehale, and Samuel Hoyghue, Esquire; Bankers—Bank of New-Brunswick; Solicitors—Messrs. Jarvis & Twyham; Secretary—Charles L. Street. Office of the Society—Prince William-street, St. John.

At page 17, 24 line, at page 57, 7th line, and page 58, 33 line, for "Lieutenant-Colonel," read "Colonel."

CALENDAR FOR 1848.

	Sunday	Monday	Tuesday	Wednesday	Thursday	Friday	Saturday
JANUARY...							1
	2	3	4	5	6	7	8
	9	10	11	12	13	14	15
	16	17	18	19	20	21	22
	23	24	25	26	27	28	29
	30	31					
FEBRUARY.			1	2	3	4	5
	6	7	8	9	10	11	12
	13	14	15	16	17	18	19
	20	21	22	23	24	25	26
	27	28	29				
MARCH.....				1	2	3	4
	5	6	7	8	9	10	11
	12	13	14	15	16	17	18
	19	20	21	22	23	24	25
	26	27	28	29	30	31	
APRIL.....							1
	2	3	4	5	6	7	8
	9	10	11	12	13	14	15
	16	17	18	19	20	21	22
	23	24	25	26	27	28	29
	30						
MAY.....		1	2	3	4	5	6
	7	8	9	10	11	12	13
	14	15	16	17	18	19	20
	21	22	23	24	25	26	27
	28	29	30	31			
JUNE,.....					1	2	3
	4	5	6	7	8	9	10
	11	12	13	14	15	16	17
	18	19	20	21	22	23	24
	25	26	27	28	29	30	

	Sunday	Monday	Tuesday	Wednesday	Thursday	Friday	Saturday
JULY							1
	2	3	4	5	6	7	8
	9	10	11	12	13	14	15
	16	17	18	19	20	21	22
	23	24	25	26	27	28	29
	30	31					
AUGUST.....			1	2	3	4	5
	6	7	8	9	10	11	12
	13	14	15	16	17	18	19
	20	21	22	23	24	25	26
	27	28	29	30	31		
SEPTEMBER						1	2
	3	4	5	6	7	8	9
	10	11	12	13	14	15	16
	17	18	19	20	21	22	23
	24	25	26	27	28	29	30
OCTOBER ...	1	2	3	4	5	6	7
	8	9	10	11	12	13	14
	15	16	17	18	19	20	21
	22	23	24	25	26	27	28
	29	30	31				
NOVEMBER.				1	2	3	4
	5	6	7	8	9	10	11
	12	13	14	15	16	17	18
	19	20	21	22	23	24	25
	26	27	28	29	30		
DECEMBER.						1	2
	3	4	5	6	7	8	9
	10	11	12	13	14	15	16
	17	18	19	20	21	22	23
	24	25	26	27	28	29	30
	31						

Interest Table at six per cent. per an.

£.	30 DAYS.	60 DAYS.	90 DAYS.	ONE YEAR.
1	0 0 6	0 0 12	0 1 1	0 6 0
2	0 1 0	0 2 0	0 3 0	0 12 0
3	0 1 6	0 3 0	0 4 6	0 18 0
4	0 2 0	0 4 0	0 6 0	1 4 0
5	0 2 6	0 5 0	0 7 6	1 10 0
10	0 5 0	0 10 0	0 15 0	3 0 0
15	0 7 6	0 15 0	1 2 6	4 10 0
20	0 10 0	1 0 0	1 10 0	6 0 0
30	0 15 0	1 10 0	2 5 0	9 0 0
35	0 17 6	1 15 0	2 12 6	10 10 0
40	0 18 0	1 16 0	2 14 0	12 0 0
45	1 2 6	2 5 0	3 7 6	13 10 0
50	1 5 0	2 10 0	3 15 0	15 0 0
60	1 10 0	3 0 0	4 10 0	18 0 0
70	1 15 0	3 10 0	5 5 0	21 0 0
80	1 16 0	3 12 0	5 8 0	24 0 0
90	2 1 6	4 3 0	6 4 6	27 0 0
100	2 5 0	4 10 0	6 15 0	30 0 0
200	4 10 0	9 0 0	13 10 0	60 0 0
300	6 15 0	13 10 0	20 5 0	90 0 0
400	9 0 0	18 0 0	27 0 0	120 0 0
500	11 5 0	22 10 0	33 15 0	150 0 0
600	13 10 0	27 0 0	40 10 0	180 0 0
700	15 15 0	31 10 0	47 5 0	210 0 0
800	18 0 0	36 0 0	54 0 0	240 0 0
900	20 5 0	40 10 0	60 15 0	270 0 0
1000	22 10 0	45 0 0	67 10 0	300 0 0

VICTORIA BOOK-STORE.

AND

STATIONERY WAREHOUSE,

15, King-Street, St. John, N. B.

V. H. NELSON

Offers for sale at the above Establishment, an extensive assortment of

CHEAPEST AND BEST

School-Books and Stationery,

BIBLES, TESTAMENTS, AND PRAYER-BOOKS;

A large collection of

Standard and Miscellaneous Works;

Superfine Laid and Wove WRITING PAPERS;

Pocket Books, Card Cases, Albums, Drawing Pencils;

Quills, Steel Pens, Wafers, Wax, Office Tape;

Parchment, Inks and Ink Powders, Slates;

COPY BOOKS; MEMORANDUM BOOKS;

Blank Books, Picture Frames;

Drawing Paper; ARTISTS' MATERIALS;

Fulton and Knight's Pronouncing Dictionary;

The TUTOR'S ASSISTANT, by Lawrie,—with Key;

UNIVERSAL SPELLING BOOK,

NEW EDITION—1846;

British Primer, Mother's Catechism, Gray's Arithmetic, Fogo's GEOGRAPHY, &c. &c. &c.

SCHOOL-BOOKS,

The latest and best Editions: such as are in general use throughout the Provinces—

Primers, Spelling Books, Readers, Grammars, Dictionaries, Geographies, Catechisms, Arithmetics, Classical Works, &c.

MAPS of the British Provinces in North America;

PLANS OF THE CITY AND HARBOUR;

MODERN GEOGRAPHY,

Designed for use in Schools throughout the British Colonies,

By JAMES PATERSON, L. L. D. *Principal of the Grammar School, Saint John, New-Brunswick.*

☞ BOOK-BINDING executed in all its branches.

LONDON HOUSE,

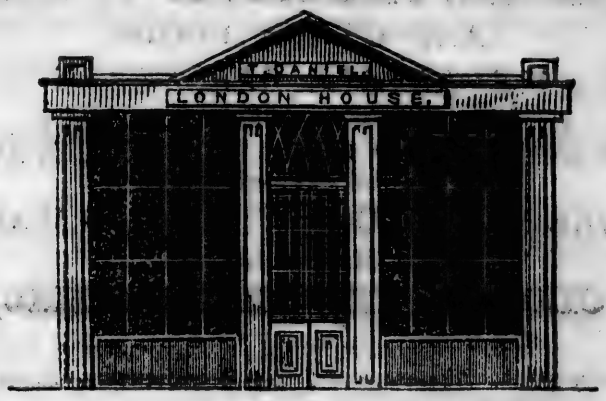

MARKET SQUARE,

ST. JOHN, N. B.

WHOLESALE AND RETAIL

DRY GOODS ESTABLISHMENT

THE STOCK of this Establishment comprises an extensive and varied assortment of

STAPLE AND FANCY DRY GOODS,

Suitable for the different Seasons of the year:

The Stock being regularly and frequently replenished from the various manufacturing markets of Great Britain.

T. W. DANIEL.

FRANCIS M'DERMOTT,

IMPORTER OF

ENGLISH, FRENCH & GERMAN,

AND OTHER GOODS,

WHOLESALE AND RETAIL,

CONSISTING IN PART OF

ENGRAVINGS AND PRINTS,

From the works of the best Masters;

PAPIER MACHIE GOODS; JAPAN'D WARES;

Fine Brass Lustres;

CLOCKS, THERMOMETERS,

and other Chimney Ornaments;

Rosewood, Morocco, and Russia Leather

WORK BOXES, DRESSING CASES, &c.:

Blank Books, Ladies' Companions, &c.

PERFUMERY,

POCKET AND TABLE CUTLERY;

PLATED, GERMAN SILVER, and BRITANNIA

METAL WARE, in great variety;

Block Tin Ware; Guns and Pistols:

GAS FITTINGS;

FRENCH GLOVES; ARTIFICIAL FLOWERS;

Bronzes; Looking-glass Plates;

PLATE AND PICTURE GLASS;

GOLD LEAF;

LOOKING GLASSES and Picture Frames in every variety:

CURTAIN ORNAMENTS,

WALKING CANES, FISHING TACKLE, &C.

10,000 pieces English, French and American

PAPER HANGINGS.

on hand at all times—ARTISTS' MATERIALS.

MADE TO ORDER:—Every description of

Ornamental and Plain Picture Frames, Looking Glasses, Window Cornices, &c.

AT THE

DEPOSITORY OF ARTS.

PRINCE WM. STREET, ST. JOHN.

THE "MINERVA"
LIFE ASSURANCE COMPANY,

84, King William-street, Mansion-House,

LONDON.

TRUSTEES:

Thomas Halifax, junior, Esquire, Thomas Heath, Esquire, Francis Mills, Esquire, Claude Edward Scott, Esquire.

DIRECTORS:

Francis Mills, Esquire, Chairman; Thomas Heath, Esquire, Deputy Chairman; John L. Bennett, William Chippindale, Edward Sept. Codd, John Harvey, Edwin Leaf, William Lyall, Thomas Morgan, John Stewart, Barclay F. Watson, J. J. Zornlin, Esquires.

AUDITORS:

Robert W. Eyles, C. R. Harford, William Scott, Esquires.

PHYSICIAN:

Dr. Tweedie, F.R.S., 30, Montague Place, Bedford Square.

SOLICITOR:

John Saunders Bowden, Esquire, 66, Aldermanbury.

BANKERS:

Messrs. Glyn, Halifax, Mills & Co., Sir Claude Scott, Bt. & Co.

On the 23d June, 1847, the second division of surplus was made. The reversionary Bonus averaged 53½ per cent on the premiums received during the last five years; and the equivalent reduction averaged 31½ per cent. on the premiums payable until the next division, which will be in 1852.

Specimen Table of the Shares of Profits allotted to existing Policies for £1000 each:

Date when effected.	Age then.	Original Annual Premium.	Bonus declared 1842.	Bonus declared 1847.	Total Sum now Payable.	Equivalent Reduction of Premium till next Division in 1852.	Ratio of Reduction.
		£ s. d.	£ s. d.	£ s. d.	£ s. d.	£ s. d.	per Ct.
1836	27	21 15 0	57 0 0	82 18 7	1,139 18 7	8 15 3	40.28
1836	32	26 10 0	62 0 0	90 1 11	1,152 1 11	10 15 2	40.60
1836	45	37 9 2	74 0 0	107 5 0	1,181 5 0	15 10 11	41.50
1836	47	39 16 8	76 0 0	111 1 11	1,187 1 11	16 12 5	41.72
1837	34	27 12 8	63 0 0	93 8 5	1,146 8 5	11 6 2	40.62
1838	26	23 3 4	40 0 0	87 4 3	1,127 4 3	9 6 10	40.32
1839	26	23 3 4	30 0 0	88 6 8	1,118 6 8	9 6 8	40.28
1840	30	25 5 10	21 0 0	92 17 1	1,113 17 1	10 4 3	40.37
1841	33	27 3 4	... ...	96 0 1	1,096 0 1	10 19 11	40.47
1842	27	23 13 4	... ...	74 0 0	1,074 0 0	7 12 4	32.18
1843	24	22 4 2	... ...	54 13 8	1,054 13 8	5 5 11	24.07
1844	39	31 12 6	... ...	43 11 5	1,043 11 5	5 2 7	16.21
1845	24	22 4 2	... ...	18 13 3	1,018 13 3	1 15 8	8.08

Tables and every information can be obtained by application at the Office of

RANNEY, STURDEE & CO.

Agents for New-Brunswick.

NEW

BOOK AND STATIONERY STORE,

PRINCE WILLIAM STREET.

THE Subscribers having opened the Store fronting on Prince William Street, in the Building occupied by the "Courier" Office and News Room, with a general assortment of BOOKS and STATIONERY, would solicit public attention to their Stock,

WHICH COMPRISES—

Bibles, Prayer Books and Psalm Books,
in great variety, and some at extremely low prices;

AN ASSORTMENT OF CATHOLIC PRAYER BOOKS;

Religious, Literary, Historical & Juvenile Works;

CHEAP POPULAR PUBLICATIONS,
British and American;

SCHOOL-BOOKS,
INCLUDING
The New-Brunswick SPELLING BOOK,
and the Publications of the
National Board of Education in Ireland;

LEDGERS, JOURNALS, DAY, and MEMORANDUM BOOKS:
in various sizes and styles of binding;

CHARTS OF THE HARBOURS OF ST. JOHN
AND ST. ANDREWS,
Surveyed by Lieuts. Harding, Kortright and Shortland, under the orders of Capt. the Hon. W. F. W. Owen, R. N.;

MEDIUM, POST, FOOLSCAP, POT, LETTER & NOTE PAPERS,
ASSORTED;

Envelopes, Cards, Wax, Wafers, Copying Presses,
Steel Pens, Pocket Books, Card and Needle Cases,

And a general assortment of such other articles as are usually kept in a Stationery Establishment,—which will be disposed of at moderate prices.

Commercial, Law, and other BLANKS, constantly on hand.

☞ Orders for PRINTING and BOOK BINDING punctually attended to.

H. CHUBB & CO.

FOSTER'S

PAPER HANGINGS AND SHOE STORES,

Corner of King and Germain-streets, Saint John,

AND

Queen-street, Fredericton, directly opposite the Drug Store of Mr. James F. Gale.

THE Subscriber respectfully informs the inhabitants of the Province generally, that they will find at his Stores

EVERY DESCRIPTION OF

Ladies' Winter and Summer BOOTS, SHOES,

and SLIPPERS, of every variety;

GIRLS' BOOTS and SHOES of every description;

GENTLEMENS' BOOTS and SHOES of every sort—from the finest to the strongest in use;

LUMBERMEN'S BOOTS of all qualities;

STOUT BOOTS, for FIELD WORK;

BOYS' and CHILDREN'S BOOTS and SHOES of every quality, style and price;

Children's Boots and Shoes in every variety that may be required.

LADIES', GENTLEMEN'S, YOUTHS' & CHILDREN'S

INDIA RUBBER SHOES.

HOSIERY.

Ladies', Gents', Misses', Boys', and Childrens' HOSIERY, of every description;

Ladies' and Gentlemen's Gloves in great variety;

LADIES' & GENTLEMEN'S

Silk and Gingham UMBRELLAS;

TRAVELLING BAGS AND TRUNKS,

of all sizes and qualities;

ENGLISH, FRENCH AND AMERICAN

PAPER HANGINGS,

of every quality and price.

And in addition to the Stock of SHOES, HOSIERY, PAPER, UMBRELLAS, &c. there will be kept at the Store in FREDERICTON, a full assortment of

Gentlemen's HATS, of all qualities:

AND A GREAT VARIETY OF

Gents', Youths' and Children's CAPS.

☞ For sale Cheap, Wholesale and Retail.

*** *Orders from Families residing in any part of the Province, will receive prompt attention.*

S. K. FOSTER.

TESTIMONY OF THE DOCTORS

IN FAVOR OF

WISTAR'S BALSAM OF WILD CHERRY.

Exeter, Me., Sept. 29, 1845.

This certifies that I have recommended the use of Dr. WISTAR'S BALSAM OF WILD CHERRY for diseases of the Lungs, for two years past, and many bottles to my knowledge have been used by my patients, all with beneficial results. In two cases, where it was thought confirmed consumption had taken place, the Wild Cherry effected a cure.

E. BOYDEN, Physician at Exeter Corner.

Dr. Bradford Knapp, of Crown Point, N. Y., in a letter dated August 3d, 1845, says;—"In the course of my practice in this vicinity I have tested in some good degree, the good qualities of *Wistar's Balsam of Wild Cherry* in Pulmonary Complaints, and I now wish to procure a supply of the medicine."

Dr. A. Macnair, of Tarboro, North Carolina, writes us under date of Feb. 14, 1847, that he has used Dr. Wistar's Balsam of Wild Cherry in his practice the last eighteen months, and considers it the best preparation of the kind he ever saw, and knows of none so deserving the public patronage.

Dr. Wm. A. Shaw, of Washington, N. C., writes, under date of May 1, 1846, as follows:

"I have heard of many cases of decided beneficial effects from its use, especially in Asthma and chronic cough of spasmodic character. I have used the Wild Cherry a great deal in practice, and with marked good results in those cases of great nervous mobility, to which phthisical patients are subject. The combination of these principles in Wistar's Balsam of Wild Cherry is *ingenious* and *judicious*.

Medical men are justly distrustful of Patent Medicines in general, but candor must discriminate between outrageous humbugs and nostrums and those medicines which have proved *salutary*, and in many well attested cases *curative*."

Dr. Hoffman, Huntingdon, Pa., cured a child of Asthma with it, after he declared he could do no more with his medicine, and the child must die.

Dr. Freleigh, of Saugerties, N. Y., says he cured Liver Complaint of four years standing, that would not yield to the usual remedies.

Abraham Skilman, M. D., of Boundbrook, N. J., says it is the best medicine for Consumption *in every stage* that he has ever known. We might refer you to hundreds of cases, had we room, that would convince all of its great virtue.

Editors, lawyers, clergymen, and almost every class have at last found out that Wistar's Balsam of Wild Cherry is what "it is recommended to be," the very best medicine to be found. It cures or relieves all affections of the Lungs when nothing else will.

☞ *None genuine unless signed I. BUTTS on the wrapper.*

*** *For sale by PETERS & TILLEY, St. John, New-Brunswick.*

EXTRAORDINARY CURES
BY
HOLLOWAY'S OINTMENT.

A Wonderful Cure of dreadful Ulcerous Sores in the Face and Leg, in P. E. Island.

The truth of this Statement was duly attested before a Magistrate.

I, HUGH MACDONALD, of Lot 55, in King's County, do hereby declare that a most wonderful preservation of my life has been effected by the use of Holloway's Pills and Ointment; and I furthermore declare, that I was very much afflicted with Ulcerous Sores in my Face and Leg; so severe was my complaint that the greater part of my nose and the roof of my mouth was eaten away, and my leg had three large ulcers on it, and that I applied to several Medical gentlemen, who prescribed for me, but I found no relief. My strength was rapidly failing every day and the malady on the increase; when I was induced to try Holloway's Medicines. After taking two or three boxes, I experienced so much relief, and found the progress of the disease was so much arrested, that I was enabled to resume my ordinary labours in the field. The sores which were so disagreeable and repulsive to behold are now nearly all healed. Having received such truly beneficial aid, I feel myself bound to express my gratitude to the person by whose means I have thus been restored from the pitiable and miserable state I was in; and for the sake of humanity make known my case, that others similarly situated might be relieved.

(Signed) HUGH MACDONALD.

This declaration made before me, at Bay Fortune, the 3d day of September, 1845. JOSEPH COFFIN, Justice of the Peace.

The above case of Hugh Macdonald of Lot 55, came personally under my observation; and when he first applied to me to get some of the Medicines, I thought his case utterly hopeless, and told him that his malady had got such hold that it was only throwing his money away to use them. He, however, persisted in trying them, and to my astonishment, I find what he has aforesaid stated to be perfectly correct, and consider the case to be a most wonderful cure.

(Signed) WILLIAM UNDERHAY, Bay Fortune.

A cure of Ringworm of four years standing.

Copy of a Letter from Mrs. Grace Moro, 6, Hemlock Court, Carey-street, London, 6th November, 1845.

To Professor HOLLOWAY.—Sir,—About four years ago my little girl caught the Ringworm, and although I have *ever since* had advice from many Doctors, and tried every means to get rid of it, yet I was unable to do so. About three weeks ago I was induced to try some of your Pills and Ointment, and I am most happy to say, the result has been a *perfect cure*.

(Signed) GRACE MORO.

*** Skin diseases peculiar to any part of the Globe, may be effectually cured by the use of these celebrated Medicines.

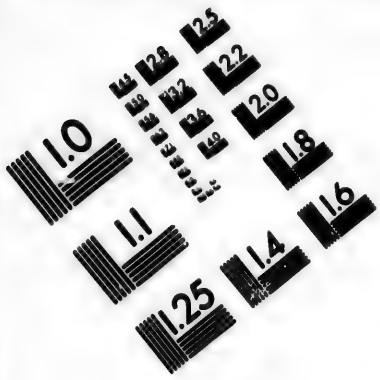

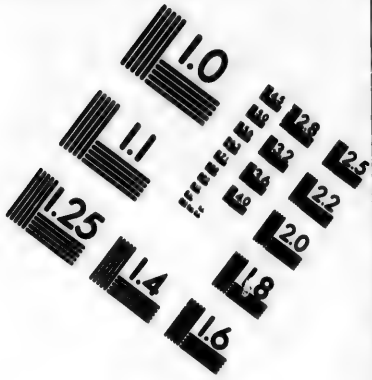

IMAGE EVALUATION TEST TARGET (MT-3)

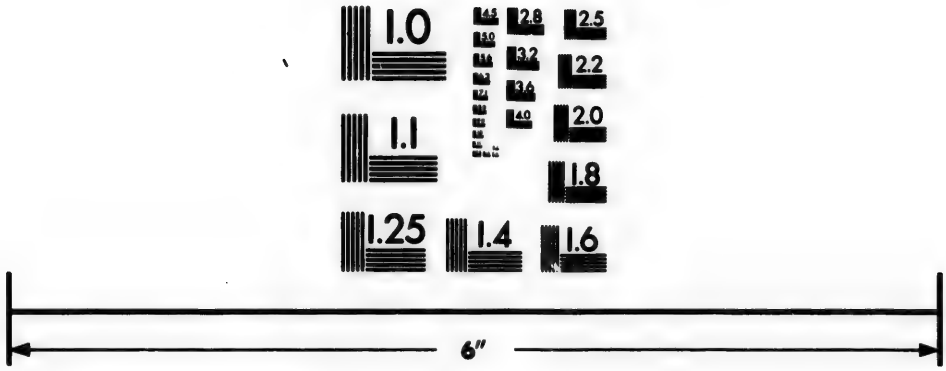

Photographic Sciences Corporation

23 WEST MAIN STREET
WEBSTER, N.Y. 14580
(716) 872-4503

Cure of a Desperate Case of Erysipelas.

Copy of a Letter from Mr. Joseph Gildon, Jun. a Farmer, East Keal, near Spilsby, Lincolnshire, 8th April, 1846.

To Professor Holloway.—Sir,—I have the gratification to announce to you a most wonderful cure wrought upon myself by the use of your Ointment and Pills. I had a severe attack of Erysipelas in my right foot, which extended along my ankle, and was attended with swelling and inflammation to an alarming degree, insomuch that I was unable to move without the use of crutches. I consulted a very eminent Physician, besides other medical men, but to no purpose. At last I tried your Ointment and Pills, when, strange to say, in less than two weeks the swelling and inflammation gradually subsided to such a degree that I was enabled to pursue my daily avocation, to the utter surprise and amazement of those who were acquainted with my case, seeing that I was cured so quickly. I and my family are well known here, as my father holds his farm under the Rev. J. Spence, Rector of our parish. (Signed) JOSEPH GILDON.

The Testimony of Dr. Bright, of Ely-place, Holborn, as to the Extraordinary Power of Holloway's Ointment, in the Cure of Ulcerated Sores.

Extract of a Letter from the above celebrated Physician.

To Professor Holloway.—Sir,—I think it but an act of justice to inform you that I have tried your Ointments in several old cases of Ulcerated Sore Legs, which for a considerable time had resisted every kind of treatment, but which were afterwards effectually cured by its use. In the treatment of Bad Breasts I have also found your Ointment of the greatest service. Indeed from my practical knowledge, I conceive it to be a most invaluable remedy. (Signed) RICHARD BRIGHT, M. D.

HOLLOWAY'S OINTMENT will cure any cases of Bad Legs, Ulcerous Sores, Bad Breasts, Sore Nipples, Cancers, Tumours, Swellings, Contracted or Stiff Joints, Gout, Rheumatism, Lumbago, Burns, Scalds, Chilblains, Chapped Hands and Lips, Bunions, Soft Corns, Piles, the Bite of Moschettoes, Sand-flies, Chiego-foot, Yaws, Coco-bay, and all Skin Diseases common to Europe, or to the East and West Indies, or other tropical climes.

HOLLOWAY'S PILLS should be taken in most instances when using the Ointment, in order to purify the blood and invigorate the system.

These truly invaluable Pills and Ointment can be obtained at the Establishment of Professor Holloway, near Temple Bar, London, and of Parade & Tilley, *Agents*, No. 2, King-st. St. John, New-Brunswick; Jas. F. Gale, Fredericton; W. T. Baird, Woodstock; Alexander Lockhart, Queen; Jas. Beck, Head of Petticodiac; O. R. Sayre, Dorchester; John Bell, Shediac; John Lewis, Hillsborough; Isaac Tornes, Hopewell; George W. Hoben, and John Curry, Canning; Samuel Foster, Kingston; R. S. McDonald, Grand Lake; Hugh McMonegle, Sussex Vale; James E. White, Bellisle—in boxes at the following prices:—1s. 9d., 4s. 9d., and 7s. each. There is a considerable saving by taking the larger sizes.

☞ *Directions for the guidance of Patients are affixed to each Pot.*

SHIP CHANDLERY
AND GROCERY.

Peters's Wharf and Ward-street,
ST. JOHN, N. B.

THE SUBSCRIBER WOULD INFORM

SHIPBUILDERS, OWNERS, AND MERCHANTS

that he keeps constantly on hand,

FOR SALE AT THE LOWEST MARKET RATES,

a complete assortment of every article in his line,

—CONSISTING OF—

CORDAGE, CANVASS, LINES, TWINES,
Pitch, Tar, Varnish, Oil, Paint, Putty,
Binnacle & Forecastle Lamps, Lanthorns,
CHARTS,
Nautical Instruments, and Books,
TELESCOPES,
Cabin Stores, Bonded Stores, &c.

GEAR ON HIRE FOR THE USE OF SHIPPING:

Screws, Crow Bars, Winches, Timber Chains and Dogs, Grips, Cross-Cut Saws, Jack-Screws, Ghins, Leading Blocks, Runners, Can-Hooks, Wheel-Barrows, &c. &c.

☞ SHIPPING SUPPLIED WITH WATER.

JOHN WALKER.

ASTONISHING EFFICACY OF HOLLOWAY'S PILLS.

The Testimony of a Clergyman vouching to Eleven cases of Cures by these Wonderful Pills.

Extract of a Letter from the Rev. George Prior, Curate of Mevagh, Letter Kenny, Carrigart, Ireland, 10th January, 1846.

To Professor Holloway.

Sir,—I send you a crude list of some *eleven cases, all cured* by the use of your Pills. I cannot exactly give you a professional name to the various complaints, *but this I know, some of them baffled the skill of Derry and this County.* In a previous letter this gentleman states as follows:—Within a short distance of my house resides a small farmer, who for more than twenty years has been in a bad state of health; Mrs. Prior gave him a box of the Pills, which did him so much good that I heard him say, for twenty years past he never ate his food or enjoyed it so much as since taking your Pills.

(Signed) GEORGE PRIOR.

***The above reverend and pious gentleman purchased some pounds worth of the Pills for the benefit of his poor parishioners.

Bad Digestion, with extreme Weakness & Debility—an Extraordinary Cure.

Mr. T. Gardiner, of No. 9, Brown-street, Grosvenor-square, had been in a very bad state of health for a long time, suffering much from a distended Stomach, very impaired Digestion, with constant pains in his Chest, was extremely nervous, and so greatly debilitated as scarcely able to walk one hundred yards; during the long period of his declining health he had the advice of four of the most eminent physicians besides five surgeons of the greatest celebrity in London, from whose aid he derived no benefit whatever, at last he had recourse to Holloway's Pills, which he declares effected a perfect cure in a very short time, and that he is now as strong and vigorous as ever he was in his life. This being so extraordinary a case, may lead many persons almost to doubt this statement, it might therefore be necessary to say that Mr. Gardiner is a broker and well known.

Cure of a Confirmed Asthma, accompanied with great Debility.

Extract of a Letter from John Thompson, Esq., Proprietor of the Armagh Guardian, Armagh, 17th April, 1846.

To Professor Holloway.

Sir,—There is at present living in this city a Serjeant, who had been for many years in the Army at Cabul, in the East Indies, from whence he returned in September last. On his way here, from the change of weather of a tropical to a moist climate, he caught

a very violent cold, which produced a *confirmed case of Asthma*. In December last he commenced taking your Pills, and by the use of two 11*s*. boxes, with two 4*s*. 6*d*. pots of your Ointment well rubbed into his breast, he is, I am happy to say, not only quite *cured of the Asthma*, but is also become so strong and vigorous, that he informed me yesterday he could now run round the Mall, with any person in the city, and that he never got any medicine equal to your Pills and Ointment. (Signed) J. THOMPSON.

The Earl of Aldborough Cured of a Liver and Stomach Complaint.

Extract of a Letter from His Lordship, dated Villa Messina, Leghorn, 21st February, 1845.

To Professor HOLLOWAY.

SIR,—Various circumstances prevented the possibility of my thanking you before this time for your politeness in sending me your Pills as you did. I now take this opportunity of sending you an order for the amount, and, at the same time, to add that your Pills have effected a cure of a disorder in my Liver and Stomach, which all the most eminent of the Faculty at home, and all over the Continent, had not been able to effect; nay, not even the waters of Carlsbad and Marienbad. I wish to have another Box and a Pot of the Ointment, in case any of my family should ever require either. Your most obliged and obedient Servant.

(Signed) ALDBOROUGH.

The mighty powers of these extraordinary Pills will do wonders in any of the following Complaints:—

Ague	Asthma	Erysipelas	Retention of Urine
Bilious Complaints		Female Irregularities	Sore Throats
Blotches on the Skin		Fevers of all kinds	Scrofula or King's Evil
Bowel Complaints		Fits	Gout Stone and Gravel
Consumption		Head-ache	Secondary Symptoms
Colics		Indigestion	Tic-Douloureux
Constipation of the Bowels		Inflammation	Tumours Ulcers
		Jaundice	Venereal Affections
Debility		Liver Complaints	Worms of all kinds
Dropsy		Lumbago Piles	Weakness, from whatever cause, &c. &c.
Dysentery		Rheumatism	

☞ Sold by the Proprietor, 244, Strand, (near Temple Bar,) London; and by PETERS & TILLEY, *Provincial Agents*, No. 3, King street, Saint John, N. B., James F. Gale, Fredericton; W. T. Baird, Woodstock; Alexander Lockhart, Quaco; James Beck, Bend of Petitcodiac; O. R. Sayre, Dorchester; John Bell, Shediac; John Lewis, Hillsborough; John Curry, Cunning; M. Wood, Shediac; and James G. White, Bellisle;—in pots and boxes, at 1*s*. 9*d*., 4*s*. 6*d*. and 7*s*. each. There is a very considerable saving in taking the larger sizes.

☞ Directions for the guidance of Patients in every Disorder are affixed to each Box.

INDEX.

Addenda, &c. Page 82
Agricultural Society, St. John, 26
Almshouses, &c.—St. John, 32
Appraisers of Dutiable Articles, 45
Army—Staff, &c. 57
Banks, 49
Bankruptcy Commissioners, 18
Baptist Education Society, 46
Barristers and Attornies, 20
Barristers' Society, 48
Bible Society, 56
Building Society, 82
Calendar Pages, 5-16
Chamber of Commerce, 26
Charades, Enigmas, &c. 76
Church Society, 56
City of Saint John, 24
Clergy, 53
College, King's (Fredericton) 46
Colonial Governors, 71
Commissariat, 57
Counting-House Calendar, 83
County of Saint John, 31
York, 34
Charlotte, 35
Sunbury, 36
Queen's, 37
King's, 37
Westmorland, 38
Northumberland, 39
Kent, 40
Gloucester, 40
Carleton, 41
Restigouche, 42
Albert, 43
Courts—Chancery, 18
Supreme, 18
Vice-Admiralty, 18
Probate, 19
Marriage and Divorce, 19
Piracy, 19
Quarter Sessions, 19
Deans, Rural 82
Eclipses, 2
Emigration Officers, 47
Engineer Department, 58
Equation of Time, 3
Executive Council, 17
Festivals of the Church, 2
Garrisons, 57
Harbour-Master's Fees, 28
Holidays at the Public Offices, 2
House of Assembly, 17
Inspectors, &c. (City St. John,) 25
Instructive and amusing, 76
Insurance Companies, 53
Interest Table, 83
Joint Stock Companies, 50
Land Company, 52
Legislative Council, 17
Light Houses, 71
Lunatic Asylum, 47
Madras School, 46
Marine Hospital, Saint John, 26
Market Tolls, Saint John, 31
Masonic Lodges, 62
Mechanics' Institute, St. John, 26
Militia, 58
Navy, 70
Notaries, Public 23
Officers of the Crown, 18
Legislative Council, 17
House of Assembly, 17
Her Majesty's Customs, 44
Provincial Revenue, 44
Office of Audit, 45
Parish of Portland, &c. 33
Penitentiary Commissioners, 47
Phil-Harmonic Society, 48
Port Wardens, Saint John, 24
Province of New-Brunswick, 17
Postmasters, 45
Pilots, Port of Saint John, 24
Public Functionaries—U. S. Consul, Agents for Lloyd's, Commissioners of Government House, and for examining Steam Boats, Inspectors of Savings' Banks, &c. 47
Queen and Royal Family, 70
Railroad Co. (St. Andrews) 51
Rates of Anchorage, St. John, 28
Pilotage, do. 28
Wharfage and Slippage, 29
Cartage, 30
Weighing, 31
Hackney-Coach Fares, 31
Hand-Carts, &c. 31
Roads and Distances. 74
Savings' Bank, St. John, 26
Signals for Vessels, 4
Sun's Semidiameter, 3
Supervisors of Great Roads, 43
Surrogates and Registrars. 19
Time for going thro' the Falls, 4
Vaccine Establishment, 47
Wesleyan Academy, 46

☞ *An Agricultural Fair is held in the City of Saint John on the last Thursday of every month.*

78
83
83
50
52
17
71
47
46
John, 26
n, 31
62
John, 26
58
70
23
18
cil, 17
ly, 17
ustoms, 44
nue, 44
45
33
oners, 47
48
ohn, 24
swick, 17
45
ohn, 24
U. S.
Lloyd's,
Govern-
or exa-
ts, In-
Banks,
47
ily, 70
drews) 51
St. John, 28
do. 28
Slippege, 29
30
31
ch Fares, 31
ke. 31
74
ohn, 26
4
3
Roads, 43
strars, 19
the Falls, 4
ent, 47
46